

Radnor Township Problem Locations Map

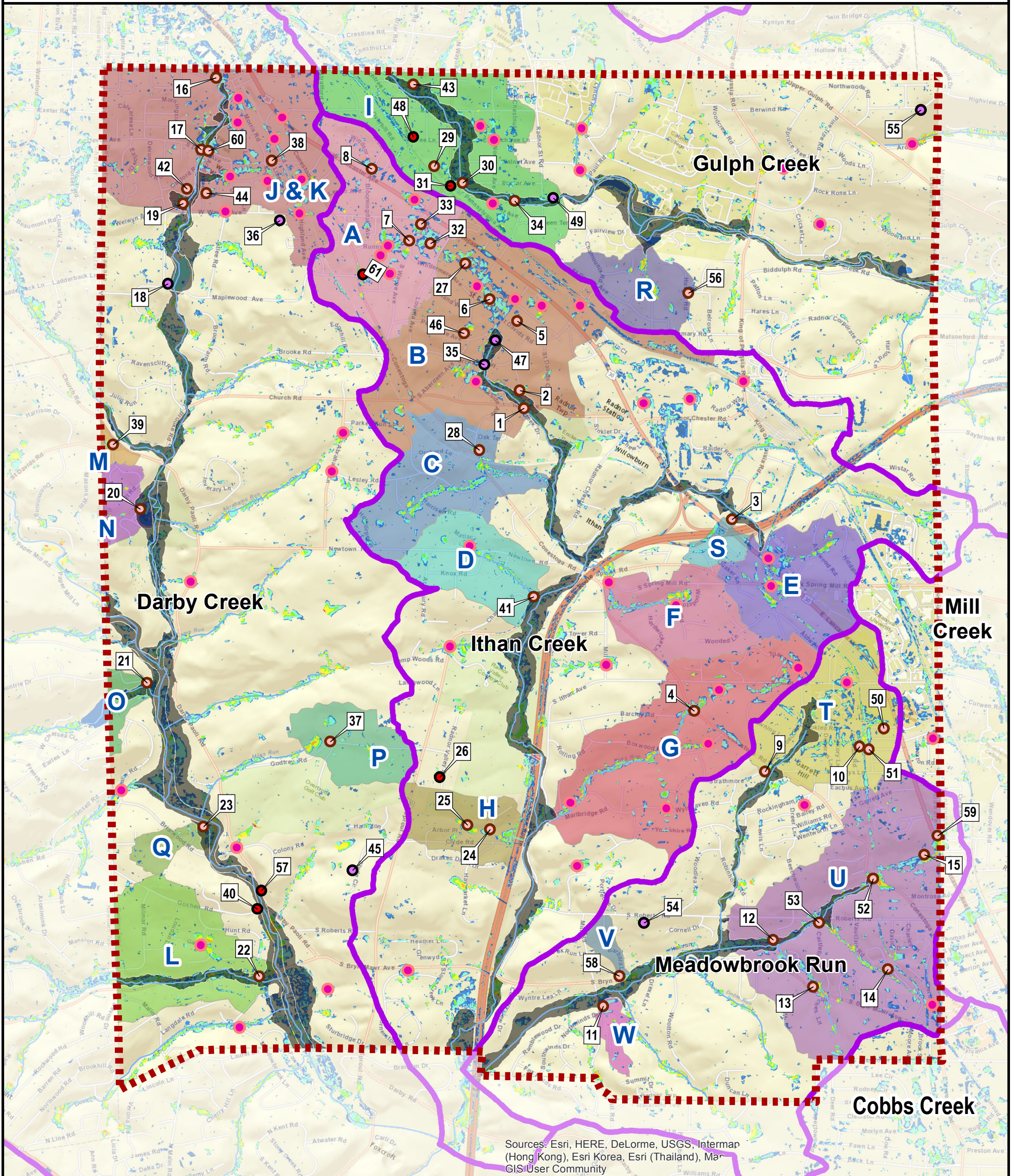

Sources: Esri, HERE, DeLorme, USGS, Intermap (Hong Kong), Esri Korea, Esri (Thailand), MapGIS User Community

Legend

- | | | | |
|---|-------------------------------------|--------------------------------------|--|
| ● Documented Flooding Locations | Problem Area Drainage Areas | (M) Darby Paoli Rd/Round Hill Rd | 25-year, 1-hour Flood Depth Results |
| ● Documented Erosion Locations | (A) Downtown Wayne | (N) Willow Rd/Willow Park | 0.1 - 0.5 ft |
| ● Potential Flood Prone Locations (from Model) | (B) Radnor Township Muni Bldg | (O) Saw Mill Run | 0.5 - 1 ft |
| ● Flooding Locations (Documented & Model Overlap) | (C) Brookside Ave & Conestoga Rd | (P) Godfrey Road | 1 - 3 ft |
| — Surface Waterways | (D) Sproul Rd near Ithan Creek | (Q) Amherst Cir/Briarwood Rd | 3 - 5 ft |
| — Radnor Township Boundary | (E) Lancaster Ave & Villanova Ctr | (R) Belrose Lane | 5 - 10 ft |
| — Radnor Township Watersheds | (F) S Spring Mill Rd & Conestoga Rd | (S) King of Prussia Rd/Lancaster Ave | 10 - 25 ft |
| — 100-year FEMA Flood Zone | (G) Kirks Run | (T) Valley Run | > 25 ft |
| | (H) Clyde Rd & Cumberland PI | (U) Upper Meadowbrook | |
| | (I) North Wayne | (V) Bryn Mawr Ave/Barbara Ln | |
| | (J & K) North Darby | (W) Mill Rd/Laurier PI | |
| | (L) Foxes Run | | |

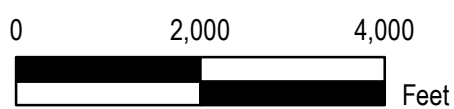

NOTE: Flood Depth Results modeled by CH2M HILL using Flood Modeller Suite.