

**PRELIMINARY LAND DEVELOPMENT SUBMISSION
FOR
LANCASTER AVENUE HOUSING**



Villanova University

**SITUATED IN
RADNOR TOWNSHIP,
DELAWARE COUNTY, PENNSYLVANIA**

Villanova University
Lancaster Avenue Housing
Lancaster and Ithan Avenues
Villanova PA 19085

**VMA
RAMSA**

ARCHITECT-OF-RECORD
Voth & Mactavish Architects LLP
2401 Walnut Street, 6th Floor
Philadelphia, PA 19103
phone: 215-545-4544
fax: 215-545-3999
www.vothandmactavish.com

DESIGN ARCHITECT
Robert A.M. Stern Architects LLP
450 West 34th Street
New York, New York 10001
phone: 212-957-5100
fax: 212-957-5588
www.ramsa.com

CIVIL ENGINEER
Nave Newell Inc.
900 West Valley Road, Suite 1100
Wayne, PA 19087
phone: 610-265-8923
fax: 610-265-4399
www.navenewell.com

STRUCTURAL ENGINEER
Macintosh Engineering
One East Uwchlan Avenue, Ste. 403
Exton, PA 19341
phone: 484-475-2180
fax: 484-475-2181
www.macintosheng.com

MEP/FP ENGINEER
Bala Consulting Engineers, Inc.
443 South Gulph Road
King of Prussia, PA 19406
phone: 610-649-8000
fax: 610-649-8475

LANDSCAPE ARCHITECT
Silora Walls Appel
8 Kings Highway West, Suite A
Haddonfield, NJ 08033
phone: 856-419-6381
www.silora-wa.com

ACOUSTIC CONSULTANT
Acentech Inc.
8 Interplex Drive, Suite 218
Trevose, PA 19053
phone: 215-245-8244
fax: 215-245-9796
www.acentech.com

ELEVATOR CONSULTANT
Zipp Associates Inc.
25 Bala Avenue, Suite 207
Bala Cynwyd, PA 19004
phone: 610-667-1777
fax: 610-667-0216

PLAN INDEX

RELATION	NO.	DESCRIPTION	START DATE	REVISION DATE
1 OF 30	C0.0	TITLE SHEET	DECEMBER 5, 2014	
2 OF 30	C1.1	EXISTING FEATURES / DEMOLITION PLAN	DECEMBER 5, 2014	
3 OF 30	C1.2	EXISTING FEATURES / DEMOLITION PLAN	DECEMBER 5, 2014	
4 OF 30	C2.0	COMPOSITE SITE PLAN	DECEMBER 5, 2014	
5 OF 30	C2.1	SITE PLAN	DECEMBER 5, 2014	
6 OF 30	C2.2	SITE PLAN	DECEMBER 5, 2014	
7 OF 30	C2.3	TRUCK TURNING PLAN	DECEMBER 5, 2014	
8 OF 30	C3.1	GRADING PLAN	DECEMBER 5, 2014	
9 OF 30	C3.2	GRADING PLAN	DECEMBER 5, 2014	
10 OF 30	C4.1	UTILITY PLAN	DECEMBER 5, 2014	
11 OF 30	C4.2	UTILITY PLAN	DECEMBER 5, 2014	
12 OF 30	C4.3	UTILITY PROFILES	DECEMBER 5, 2014	
13 OF 30	C4.4	UTILITY PROFILES		
14 OF 30	C4.5	UTILITY PROFILES		
15 OF 30	C5.1	EROSION & SEDIMENTATION CONTROL PLAN	DECEMBER 5, 2014	
16 OF 30	C5.2	EROSION & SEDIMENTATION CONTROL PLAN	DECEMBER 5, 2014	
17 OF 30	C5.3	EROSION & SEDIMENTATION CONTROL DETAIL SHEET	DECEMBER 5, 2014	
18 OF 30	C5.4	EROSION & SEDIMENTATION CONTROL DETAIL SHEET	DECEMBER 5, 2014	
19 OF 30	C6.1	CONSTRUCTION DETAIL SHEET	DECEMBER 5, 2014	
20 OF 30	C6.2	CONSTRUCTION DETAIL SHEET	DECEMBER 5, 2014	
21 OF 30	C6.3	CONSTRUCTION DETAIL SHEET	DECEMBER 5, 2014	
22 OF 30	C6.4	CONSTRUCTION DETAIL SHEET	DECEMBER 5, 2014	
23 OF 30	C6.5	CONSTRUCTION DETAIL SHEET	DECEMBER 5, 2014	
24 OF 30	C7.1	LIGHTING PLAN	DECEMBER 5, 2014	
25 OF 30	C7.2	LIGHTING PLAN	DECEMBER 5, 2014	
26 OF 30	C7.3	LIGHTING DETAIL SHEET	DECEMBER 5, 2014	
27 OF 30	L1.0	PLANTING PLAN	DECEMBER 5, 2014	
28 OF 30	L1.1	PLANTING PLAN	DECEMBER 5, 2014	
29 OF 30	L2.0	PLANTING SCHEDULE, TABULATIONS, AND DETAILS	DECEMBER 5, 2014	
30 OF 30	L2.1	PLANTING DETAILS	DECEMBER 5, 2014	



OWNER / APPLICANT

VILLANOVA UNIVERSITY
800 E LANCASTER AVE
VILLANOVA, PA 19085
610-619-4500

Gregory C. Newell



**CERTIFICATE OF OWNERSHIP
AND ACKNOWLEDGEMENT OF PLAN**

ON THIS, THE _____ DAY OF _____, 20____, BEFORE ME, THE
UNDERSIGNED OFFICER, PERSONALLY APPEARED _____

(NAME OF OWNER)
WHO BEING DULY SWORN ACCORDING TO LAW, DEPOSES AND SAYS THAT HE/SHE IS THE OWNER
AND/OR EQUITABLE OWNER OF THE PROPERTY SHOWN ON THIS PLAN, AND THAT HE/SHE
ACKNOWLEDGES THE SAME TO BE HIS/HER ACT AND PLAN AND DESIRES THE SAME BE RECORDED
AS SUCH ACCORDING TO LAW.

WITNESS MY HAND AND SEAL THE DAY AND DATE ABOVE WRITTEN.
MY COMMISSION EXPIRES: _____

(NOTARY PUBLIC OR OTHER OFFICER)

**PRELIM. LAND DEVELOPMENT
SUBMISSION**

Revision
Date December 5, 2014
Title Title Sheet

Scale As Noted
Drawn By MMB

C0.0

Sheet No. 1 of 30

Contractor to verify all dimensions in field and inform
Architect of any discrepancies before starting work.

2011071600
2011071601
2011071602
2011071603
2011071604
2011071605
2011071606
2011071607
2011071608
2011071609
2011071610
2011071611
2011071612
2011071613
2011071614
2011071615
2011071616
2011071617
2011071618
2011071619
2011071620
2011071621
2011071622
2011071623
2011071624
2011071625
2011071626
2011071627
2011071628
2011071629
2011071630
2011071631
2011071632
2011071633
2011071634
2011071635
2011071636
2011071637
2011071638
2011071639
2011071640
2011071641
2011071642
2011071643
2011071644
2011071645
2011071646
2011071647
2011071648
2011071649
2011071650
2011071651
2011071652
2011071653
2011071654
2011071655
2011071656
2011071657
2011071658
2011071659
2011071660
2011071661
2011071662
2011071663
2011071664
2011071665
2011071666
2011071667
2011071668
2011071669
2011071670
2011071671
2011071672
2011071673
2011071674
2011071675
2011071676
2011071677
2011071678
2011071679
2011071680
2011071681
2011071682
2011071683
2011071684
2011071685
2011071686
2011071687
2011071688
2011071689
2011071690
2011071691
2011071692
2011071693
2011071694
2011071695
2011071696
2011071697
2011071698
2011071699
2011071700

CALL BEFORE YOU DIG!
PENNSYLVANIA LAW REQUIRES
A WORKING DAYS NOTICE FOR
CONSTRUCTION PHASE AND 10 WORKING
DAYS IN DESIGN STAGE - STOP CALL
Pennsylvania One Call System, Inc.
1-800-242-1776

VMA RAMSA

ARCHITECT-OF-RECORD
Voth & Mactavish Architects LLP
207 Walnut Street, 6th Floor
Philadelphia, PA 19103
phone: 215-545-4544
fax: 215-545-9299
www.vothandmactavish.com

DESIGN ARCHITECT
Robert A.M. Stern Architects LLP
450 West 34th Street
New York, New York 10001
phone: 212-967-5100
fax: 212-967-5588
www.ramsa.com

CIVIL ENGINEER
Nave Newell Inc.
900 West Valley Road, Suite 1100
Wayne, PA 19087
phone: 610-255-8293
fax: 610-255-4399
www.navenewell.com

STRUCTURAL ENGINEER
Mactavish Engineering
One East Overlan Avenue, Ste. 403
Eton, PA 19341
phone: 484-475-9180
fax: 484-475-9181
www.mactavisheng.com

MEP&FP ENGINEER
Bala Consulting Engineers, Inc.
443 South Gulph Road
King of Prussia, PA 19406
phone: 610-649-8000
fax: 910-649-8475

LANDSCAPE ARCHITECT
Sikora Wells Appel
8 Kings Highway West, Suite A
Haddonfield, NJ 08033
phone: 856-435-6381
www.sikora-wa.com

ACOUSTIC CONSULTANT
Acentech Inc.
8 Interplex Drive, Suite 218
Trevose, PA 19053
phone: 215-245-8244
fax: 215-245-1796
www.acentech.com

ELEVATOR CONSULTANT
Zigf Associates Inc.
25 Bala Avenue, Suite 201
Bala Cynwyd, PA 19004
phone: 610-667-1717
fax: 610-667-0216

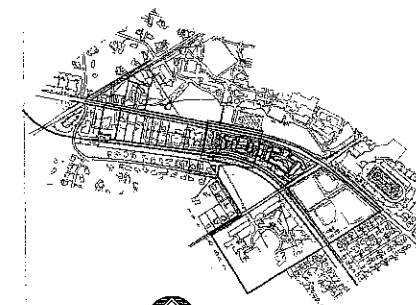

KEY MAP
SCALE 1" = 1,000'

LEGEND

- ZONING LINE
- PROPERTY LINE
- BUILDING SETBACK LINE
- PARKING SETBACK LINE
- LEGAL RIGHT-OF-WAY LINE
- EXISTING EDGE OF PAVEMENT
- EXISTING BUILDING
- EXISTING FENCE
- EXISTING RETAINING WALL
- EXISTING SIDE
- EXISTING TREE LINE
- EXISTING TREE
- EXISTING RAILROAD TRACKS
- EXISTING WETLANDS
- EXISTING MAJOR CONTOUR
- EXISTING MINOR CONTOUR
- EXISTING STORM INLET
- EXISTING STORM SEWER WITH MANHOLE
- EXISTING WATER SERVICE WITH MANHOLE
- EXISTING WATER VALVE
- EXISTING FIRE HYDRANT
- EXISTING GAS VALVE
- EXISTING UTILITY POLE WITH GUY WIRE
- EXISTING OVERHEAD WIRE
- EXISTING UNDERGROUND ELECTRIC SERVICE WITH MANHOLE
- EXISTING TRANSFORMER
- EXISTING CABLE SERVICE WITH CABLE BOX
- EXISTING UNDERGROUND TELEPHONE SERVICE WITH MANHOLE
- EXISTING TELEPHONE METER
- EXISTING TRAFFIC SIGNAL MAST ARM
- EXISTING BOUNDARY LINE
- EXISTING CURBS, RETAINING WALL OR FENCE TO BE REMOVED
- EXISTING BUILDING / STRUCTURE TO BE REMOVED
- EXISTING IMPERVIOUS AREA TO BE REMOVED
- EXISTING UTILITY TO BE REMOVED
- EXISTING TREE TO BE REMOVED
- AREAS TO BE CONSTRUCTED UNDER A SEPARATE TOWNSHIP APPLICATION

RADNOR TOWNSHIP UTILITY LIST:

AT & T LOCAL SERVICES	RADNOR TOWNSHIP
ADDRESS: 2315 SALEM RD F11 CONYERS, GA. 30013 CONTACT: NANCY SPENCE EMAIL: nspence@att.com	ADDRESS: 301 IVEN AVENUE WAYNE, PA. 19087 CONTACT: WILLIAM R. HAGEN EMAIL: whagen@radnor.org
AGUA PENNSYLVANIA ADDRESS: 742 LANCASTER AVENUE RYN MAWR, PA. 19010 CONTACT: STEVE PIZI	FEKO ENERGY ADDRESS: C/O SIS LLC 1004 W. 8TH AVE KING OF PRUSSIA, PA. 19406 CONTACT: WAYNE WICKERT EMAIL: wwickert@sis.net
COMCAST CABLE COMMUNICATIONS ADDRESS: 110 SPRINGBROOKE BLVD ASTON, PA. 19014 CONTACT: PAUL DABALDO EMAIL: paul_dabaldo@cable.comcast.com	LEVEL 3 COMMUNICATIONS ADDRESS: 1005 EL DORADO BLVD BLDG BROOMFIELD, CO 80021 CONTACT: CHRIS RICCIUCCI EMAIL: chris.ricciucci@level3.com
ABOVENET COMMUNICATIONS INC ADDRESS: 337 CIRCLE OF PROGRESS DR POTTSTOWN, PA. 19464 CONTACT: CHRIS RICCIUCCI EMAIL: chris.ricciucci@abovenet.com	SOUTHEAST PA TRANSPORTATION AUTHORITY ADDRESS: 123 MARKET ST, 12TH FLOOR PHILADELPHIA, PA. 19107 CONTACT: DAVID MONYVODAS EMAIL: dmonyvod@septa.org
VERIZON PENNSYLVANIA INC ADDRESS: 900 RACE STREET, 4TH FLOOR PHILADELPHIA, PA. 19107 CONTACT: SUZETTE WALKER EMAIL: suzette.walker@verizon.com	

SOILS DATA

SOILS INFORMATION OBTAINED FROM THE USDA-NRCS WEB SOIL SURVEY, VERSION 4, WITH A DATE OF SURVEY AREA DATA OF FEBRUARY 24, 2009. THE FOLLOWING SITE SPECIFIC SOIL CLASSIFICATIONS ARE NOT LISTED AS HYDRO SOILS:
M^o MADE LAND, SCHIST AND GNEISS MATERIALS
*WHOLE SITE LIES WITHIN THIS SOILS CLASSIFICATION

GRAPHIC SCALE

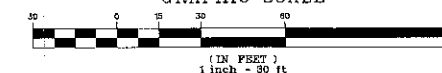

PRELIM. LAND DEVELOPMENT SUBMISSION

Revision
Date December 5, 2014
Title Existing Features / Demolition Plan
Scale 1" = 30'
Drawn By DWN

C1.1

Sheet No. 2 of 30

Contractor to verify all dimensions in field and inform Architect of any discrepancies before starting work.

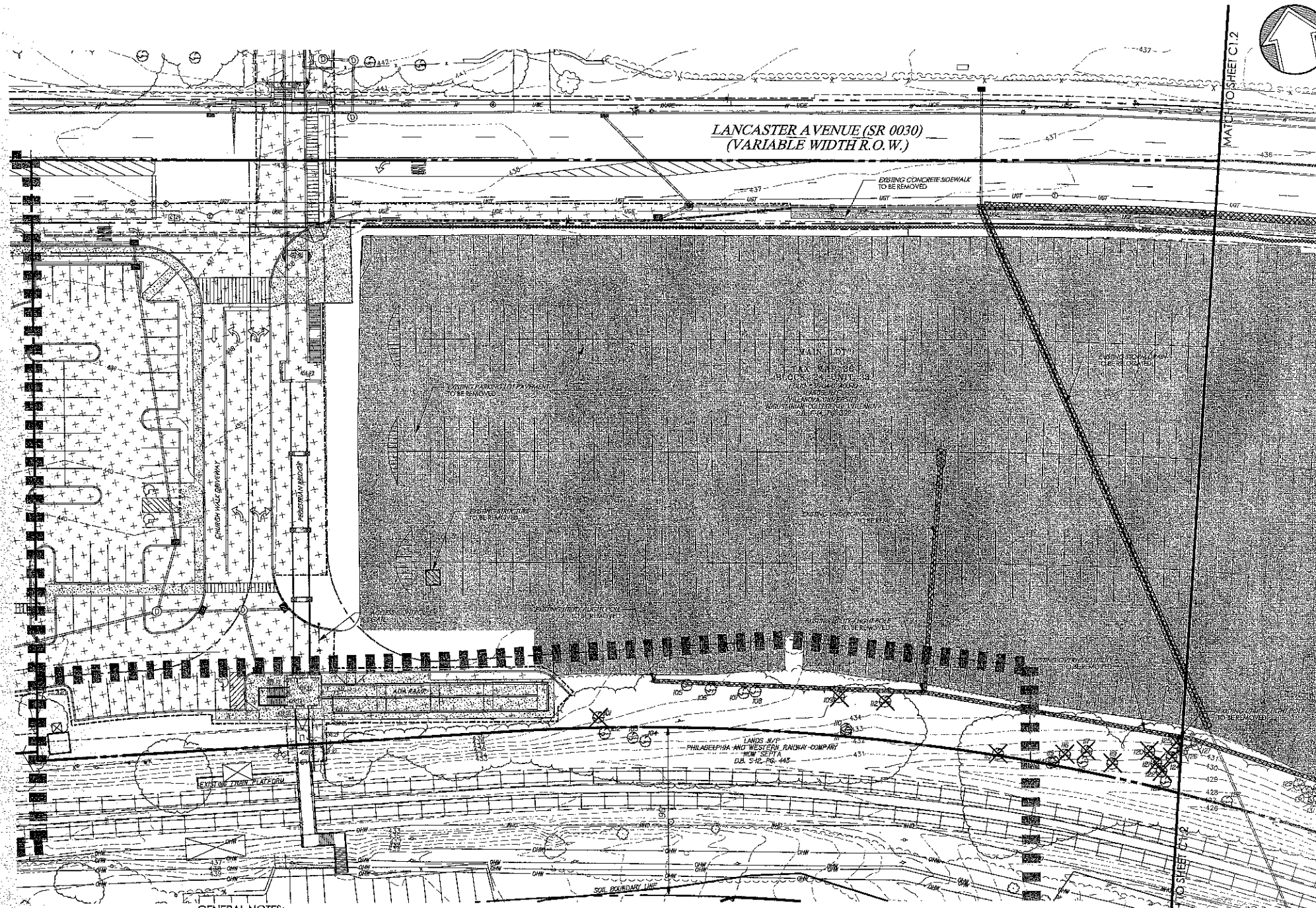

GENERAL NOTES:

1. THIS PLAN IS BASED ON A SURVEY CONDUCTED IN THE FIELD BY NAVE NEWELL, INC., COMPLETED ON AUGUST 8, 2011.
2. THIS SURVEY REPRESENTS CONDITIONS AS OF THE DATE OF THE SURVEY EXCEPT SUCH IMPROVEMENTS OR CHANGES, IF ANY, THAT MAY BE LOCATED BELOW THE SURFACE OF THE LANDS, ON THE SURFACE OF THE LANDS OR ABOVE THE SURFACE OF THE LANDS AND NOT VISIBLE.
3. THIS PLAN HAS BEEN PREPARED WITHOUT BENEFIT OF A TITLE REPORT. TITLE TO THE SUBJECT PROPERTY IS FILED IN THE DELAWARE COUNTY COURT HOUSE IN DEED BOOK 14 PAGE 399.
4. BEARING BASIS FOR THE SURVEY AS SHOWN ARE PER DEED. BEARINGS NOTED NAD 83 REFERENCE THE PENNSYLVANIA STATE PLANE COORDINATE SYSTEM. SOUTH ZONE AS DERIVED FROM GPS OBSERVATIONS. THE BEARINGS MADE BE ROTATED 0°48'58" COUNTERCLOCKWISE FROM THE DEED BEARING. VERTICAL DATUM IS NAVD 83.
5. PROPERTY AS SHOWN IS IN NON-FLOOD PRONE COMMUNITY AS DEPICTED ON THE FEDERAL EMERGENCY MANAGEMENT AGENCY FIRM FLOOD INSURANCE RATE MAP COMMUNITY PANEL 400400000A. MAP REVISED NOVEMBER 16, 2009.
6. LOCATIONS OF EXISTING UTILITIES AS SHOWN HEREIN HAVE BEEN DEVELOPED FROM A SOFTDIS SURFACE UTILITY MARKOUT COMPLETED ON JULY 14, 2011. PROJECT NO. 11600. EXISTING UTILITY RECORDS, PLANS BY OTHERS AND/OR ABOVE GROUND EXAMINATION OF THE SITE, THE COMPLETENESS OR ACCURACY OF THE LOCATIONS ARE NOT GUARANTEED. SHOULD ANY NEW CONSTRUCTION BE PROPOSED, THE CONTRACTOR MUST VERIFY LOCATIONS AND DEPTHS OF ALL UTILITIES BEFORE START OF WORK.
7. PURSUANT TO ACT 187 (PENNSYLVANIA ONE CALL INC.) WAS PLACED ON JULY 26, 2011 AND ASSIGNED SERIAL NUMBERS 20112071855, 20112071869, 20112071907, 20112071937 AND 20112071972. INFORMATION THEREBY OBTAINED WAS USED TO ILLUSTRATE EXISTING UTILITIES.
8. NO REVIEW OF THE PROPERTY REGARDING THE PRESENCE OF WETLANDS WAS ACCOMPLISHED AS A PART OF THIS SURVEY.
9. BENT AND BLOCK NUMBERS REFER TO THE OFFICIAL TAX MAPS OF THE TOWNSHIP OF RADNOR, DELAWARE COUNTY, PENNSYLVANIA.
11. BASE PLANNING AND TOPOGRAPHY COMPILED PHOTOGRAMMETRICALLY BY AND GEOSPATIAL, LLC DATE OF FLIGHT: JUNE 19, 2011. THE TOPOGRAPHY AS SHOWN HAS BEEN PRODUCED TO MEET INDUSTRY ACCEPTED STANDARDS FOR NATIONAL MAP ACCURACY (NMAA). AT 30 SCALE MAPPING, ACCURACY OF CONTOURS IN AREAS WHERE THE GROUND IS OBSCURED AND IS NOT GUARANTEED AND MUST BE HELD VERIFIED PRIOR TO BEING USED FOR DESIGN OR ENGINEERING PURPOSES.
12. PLAN AND SURVEY HAS BEEN PREPARED IN ACCORDANCE WITH THE ACT OF MAY 23, 1945 (P.L. 713, NO. 367) KNOWN AS THE PROFESSIONAL ENGINEERS REGISTRATION LAW.
13. ALL SOILS ON SITE ARE MADE LAND, SCHIST AND GNEISS MATERIALS, H9G8.
14. SITE CONTRACTOR SHALL BE RESPONSIBLE TO COORDINATE THE DISCONNECTION, ABANDONMENT, RELOCATION AND/OR REMOVAL OF ALL APPLICABLE EXISTING UTILITIES IN ACCORDANCE WITH ALL APPLICABLE LOCAL, STATE, AND FEDERAL REGULATIONS AS WELL AS ANY REQUIREMENTS FROM THE RELEVANT UTILITY COMPANY.
15. ALL DEMOLITION SHALL BE PERFORMED BY A QUALIFIED, LICENSED CONTRACTOR IN ACCORDANCE WITH ALL APPLICABLE LOCAL, STATE, AND FEDERAL REGULATIONS.
16. THIS PLAN IS NOT INTENDED TO DETECT ALL FACETS AND ITEMS TO BE ADDRESSED DURING THE COURSE OF DEMOLITION ACTIVITIES. THE PLAN IS INTENDED TO REPRESENT ON THE READY RECALL, EXISTING IMPROVEMENTS, CONDUITS, CONTRACTOR SHALL FAMILIARIZE HIMSELF WITH THE SITE CONDITIONS PRIOR TO FINALIZING HIS BID AND PROVIDE ALL NECESSARY DEMOLITION SERVICES REQUIRED TO COMPLETE THE SCOPE OF WORK OUTLINED ON THESE DRAWINGS. UPON INITIATION OF DEMOLITION, CONTRACTOR SHALL ADVISE THE ENGINEER OF RECORD IMMEDIATELY SHOULD CONFLICTS ARISE IN THE FIELD.
17. ANY UTILITIES TO REMAIN, DAMAGED DURING DEMOLITION AND/OR CONSTRUCTION SHALL BE REPAIRED AND/OR REPLACED IN KIND BY THE CONTRACTOR AT HIS OWN FORTRESS.
18. SITE CONTRACTOR SHALL BE RESPONSIBLE FOR THE DISCONNECTION OF ALL UTILITIES ON SITE THAT ARE TO BE REMOVED.
19. LOCATION OF ALL UTILITIES ARE APPROXIMATE AND BASED ON INFORMATION PROVIDED BY THE RESPECTIVE UTILITY COMPANIES AND PROPERTY OWNER.
20. PRIOR TO CONSTRUCTION, CONTRACTOR SHALL FAMILIARIZE HIMSELF WITH THE SITE AND VERIFY EXISTING SITE CONDITIONS TO HIS SATISFACTION.
21. CONTRACTOR TO MEET WITH THE OWNER(S) ON JOB SITE TO IDENTIFY EQUIPMENT, SIGNS, AND ITEMS TO BE REMOVED OR REBUILT PRIOR TO THE START OF DEMOLITION.
22. ALL UTILITIES AND STRUCTURES WITHIN PUBLIC RIGHTS-OF-WAY SHALL REMAIN UNLESS OTHERWISE NOTED.
23. ANY UTILITIES DAMAGED DURING DEMOLITION AND CONSTRUCTION SHALL BE REPAIRED AND/OR REPLACED IN KIND BY THE CONTRACTOR AT HIS OWN EXPENSE. UTILITY REMOVAL, ABANDONMENT, AND/OR RELOCATION SHALL BE IN ACCORDANCE WITH REQUIREMENTS FROM THE RELEVANT UTILITY COMPANY.
24. IT SHALL BE THE CONTRACTOR'S RESPONSIBILITY TO NOTIFY UTILITY "ONE-CALL" NUMBER 72 HOURS PRIOR TO ANY EXCAVATION/DEMOLITION ON THIS SITE. CONTRACTOR SHALL ALSO NOTIFY LOCAL WATER AND SEWER DEPARTMENTS TO MARK OUT THEIR UTILITIES.

25. ALL SLOPES IN EXCESS OF 14% WITHIN THE PROJECT LIMITS WERE CREATED BY MAN-MADE ACTIVITIES IN ACCORDANCE WITH SECTION 175-11A AND 3 OF THE CODE OF THE TOWNSHIP OF RADNOR. THE PROPOSED ACTIVITIES ARE NOT SUBJECT TO THE SLOPE CONTROLS, SECTION 280-112, OF THE CODE OF THE TOWNSHIP OF RADNOR PURSUANT TO SECTION 280-113.

EXISTING TREE REMOVAL CHART

NUMBER	TYPE	SIZE (IN)	REMOVAL	NUMBER	TYPE	SIZE (IN)	REMOVAL	NUMBER	TYPE	SIZE (IN)	REMOVAL
101	WAL	10	X	131	SYC	15	X	161	SH	18	X
102	WAL	10	X	132	SYC	15	X	162	SH	20	X
103	WAL	10	X	133	SYC	15	X	163	SH	14	X
104	WAL	6	X	134	CHR	10	X	164	SH	14	X
105	CHR	24	X	135	MAP	10	X	165	SH	14	X
106	CHR	18	X	136	TRF	18	X	166	SH	18	X
107	MAP	24	X	137	TRF	18	X	167	SH	14	X
108	CHR	36	X	138	WAL	12	X				
109	SYC	12	X	139	CHR	10	X				
110	CHR	6	X	140	WAL	12	X				
111	MAP	6	X	141	WAL	12	X				
112	WAL	18	X	142	WAL	12	X				
113	CHR	18	X	143	CHR	14	X				
114	SYC	24	X	144	CHR	10	X				
115	MAP	6	X	145	CHR	14	X				
116	SYC	24	X	146	CHR	18	X				
117	SH	14	X	147	CHR	18	X				
118	CHR	6	X	148	CHR	10	X				
119	SYC	18	X	149	MAP	8	X				
120	SYC	18	X	150	CHR	10	X				
121	SYC	15	X	151	CHR	15	X				
122	MAP	8	X	152	LDC	8	X				
123	MAP	6	X	153	CHR	10	X				
124	SYC	15	X	154	CHR	15	X				
125	SYC	20	X	155	CHR	15	X				
126	MAP	10	X	156	CHR	15	X				
127	SYC	18	X	157	CHR	15	X				
128	TRF	8	X	158	SH	14	X				
129	SYC	15	X	159	SH	14	X				
130	SYC	15	X	160	SH	14	X				

20112071855
20112071869
20112071907
20112071937
20112071972
PENNSYLVANIA LAW REQUIRES
3 WORKING DAYS NOTICE FOR
CONSTRUCTION PHASE AND 10 WORKING
DAYS IN DESIGN STAGE - STOP CALL
Pennsylvania One Call System, Inc.
1-800-242-1778

Villanova University
Lancaster Avenue Housing
Lancaster and Ithan Avenues
Villanova PA 19085

VMA RAMSA

ARCHITECT-OF-RECORD
Voth & Mactavish Architects LLP
2401 Walnut Street, 6th Floor
Philadelphia, PA 19103
phone: 215-545-4544
fax: 215-545-3299
www.vothandmactavish.com

DESIGN ARCHITECT
Robert A.M. Stern Architects LLP
450 West 34th Street
New York, New York 10001
phone: 212-967-5100
fax: 212-967-9588
www.ramsa.com

CIVIL ENGINEER
Have Newell Inc.
900 West Valley Road, Suite 1100
Wayne, PA 19087
phone: 610-265-8323
fax: 610-265-4239
www.havenewell.com

STRUCTURAL ENGINEER
Macintosh Engineering
One East Uwchlan Avenue, Ste. 403
Exton, PA 19341
phone: 484-475-2180
fax: 484-475-2181
www.macintosheng.com

MEP/RFP ENGINEER
Bala Consulting Engineers, Inc.
443 South Culph Road
King of Prussia, PA 19406
phone: 610-649-6000
fax: 610-649-8475

LANDSCAPE ARCHITECT
Sikora Wells Appel
8 Kings Highway West, Suite A
Haddonfield, NJ 08033
phone: 856-433-6381
www.sikora-wa.com

ACOUSTIC CONSULTANT
Acemtech Inc.
8 Interplex Drive, Suite 218
Trevose, PA 19053
phone: 215-245-9244
fax: 215-245-1796
www.acemtech.com

ELEVATOR CONSULTANT
Zipf Associates Inc.
25 Bala Avenue, Suite 201
Bala Cynwyd, PA 19004
phone: 610-667-1717
fax: 610-667-0216

Gregory C. Newell
PROFESSIONAL
GREGORY C. NEWELL
EXPIRES 03/31/2016
35760-E

PRELIM. LAND DEVELOPMENT
SUBMISSION
Revision
Date December 5, 2014
Title Existing Features /
Demolition Plan
Scale 1" = 30'
Drawn By DWN

C1.2
Sheet No. 3 of 30
Contractor to verify all dimensions in field and inform
Architect of any discrepancies before starting work.

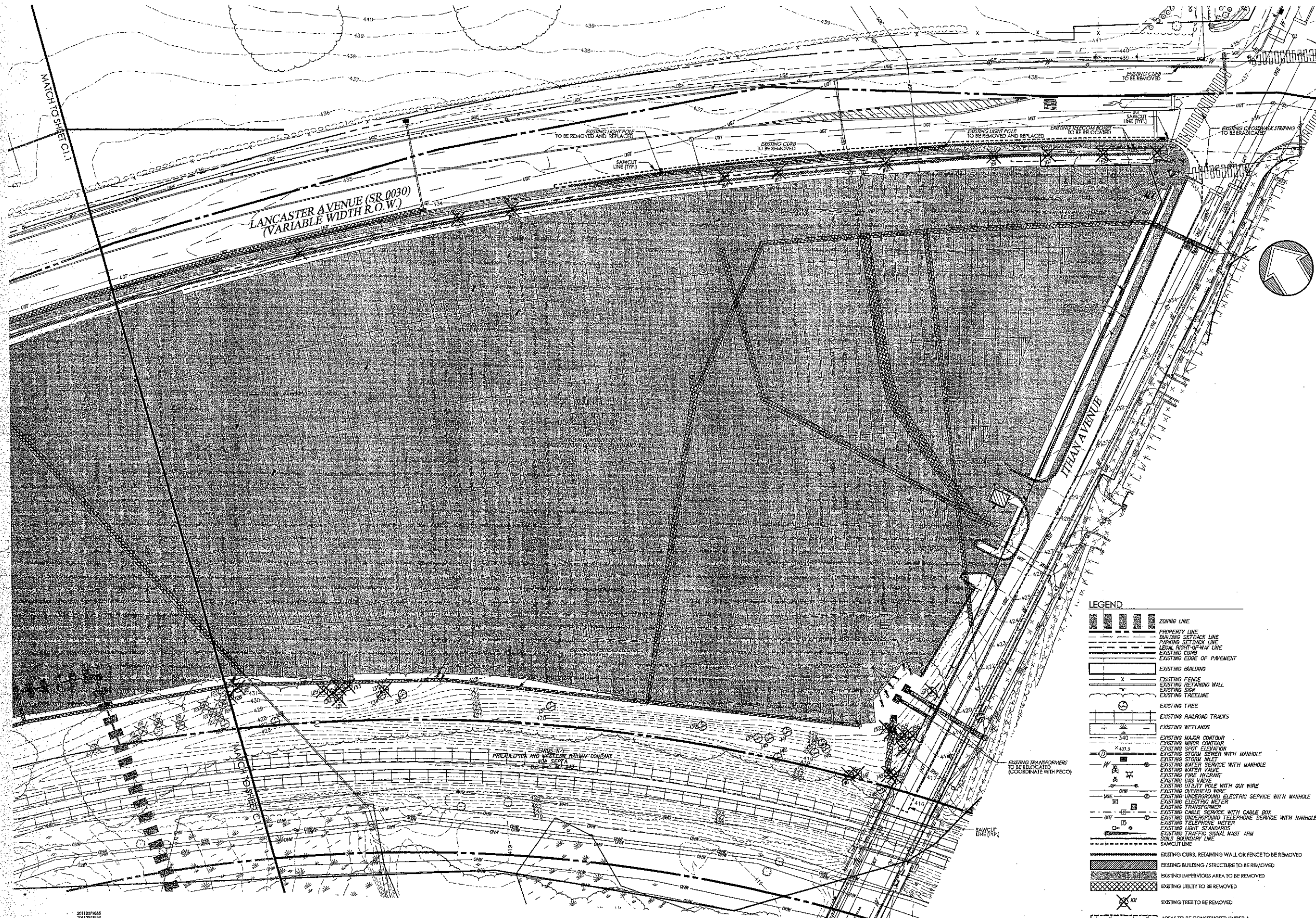

LEGEND

	ZONING LINE
	PROPERTY LINE
	BUILDING SETBACK LINE
	PARKING SETBACK LINE
	LEGAL RIGHT-OF-WAY LINE
	EXISTING CURB
	EXISTING LINE OF PAVEMENT
	EXISTING BUILDING
	EXISTING FENCE
	EXISTING RETAINING WALL
	EXISTING SIGN
	EXISTING TREE LINE
	EXISTING TREE
	EXISTING RAILROAD TRACKS
	EXISTING WETLANDS
	EXISTING MAJOR CONTOUR
	EXISTING MINOR CONTOUR
	EXISTING SPOT ELEVATION
	EXISTING STORM SEWER WITH MANHOLE
	EXISTING STORM INLET
	EXISTING WATER SERVICE WITH MANHOLE
	EXISTING WATER VALVE
	EXISTING FIRE HYDRANT
	EXISTING GAS VALVE
	EXISTING UTILITY POLE WITH GUY WIRE
	EXISTING TRANSFORMER
	EXISTING UNDERGROUND ELECTRIC SERVICE WITH MANHOLE
	EXISTING ELECTRIC METER
	EXISTING CABLE SERVICE WITH CABLE BOX
	EXISTING UNDERGROUND TELEPHONE SERVICE WITH MANHOLE
	EXISTING TELEPHONE METER
	EXISTING LIGHT STANDARDS
	EXISTING TRAFFIC SIGNAL MAST ARM
	SOILS BOUNDARY LINE
	SAWCUT LINE
	EXISTING CURB, RETAINING WALL OR FENCE TO BE REMOVED
	EXISTING BUILDING / STRUCTURE TO BE REMOVED
	EXISTING IMPERVIOUS AREA TO BE REMOVED
	EXISTING UTILITY TO BE REMOVED
	EXISTING TREE TO BE REMOVED
	AREAS TO BE CONSTRUCTED UNDER A SEPARATE TOWNSHIP APPLICATION

SOILS DATA
SOILS INFORMATION OBTAINED FROM THE USDA-NRCS WEB SOIL SURVEY, VERSION 4, WITH A DATE OF SURVEY AREA DATA OF FEBRUARY 24, 2009. THE FOLLOWING SITE-SPECIFIC SOIL CLASSIFICATIONS ARE NOT LISTED AS HYDRIC SOILS.
Me* MADE LAND, SCHIST AND GNEISS MATERIALS
*WHOLE SITE LIES WITHIN THIS SOILS CLASSIFICATION

NOTE:
1. REFER TO SHEET C1.2 FOR TREE REMOVAL CHART

2011071805
2011071806
2011071807
2011071808
2011071809
2011071810
2011071811
2011071812
CALL BEFORE YOU DIG!
PENNSYLVANIA LAW REQUIRES
3 WORKING DAYS NOTICE FOR
CONSTRUCTION PHASE AND 10 WORKING
DAYS IN DESIGN STAGE - STOP CALL
Pentax/Veritas Gas Call System, Inc.
1-800-242-1778

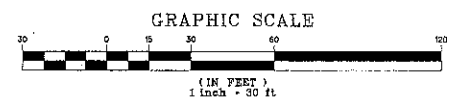

Villanova University
Lancaster Avenue Housing
Lancaster and Ithan Avenues
Villanova PA 19085



VMA RAMSA

ARCHITECT-OF-RECORD
Voth & Mactavish Architects LLP
2401 Walnut Street, 6th Floor
Philadelphia, PA 19103
phone: 215-545-4544
fax: 215-545-3299
www.vothandmactavish.com

DESIGN ARCHITECT
Robert A.M. Steen Architects LLP
450 West 34th Street
New York, New York 10001
phone: 212-967-5100
fax: 212-967-5588
www.ramsa.com

CIVIL ENGINEER
Nave Newell Inc.
900 West Valley Road, Suite 1100
Wayne, PA 19087
phone: 610-265-8323
fax: 610-265-4299
www.navenewell.com

STRUCTURAL ENGINEER
Macintosh Engineering
One East Lincoln Avenue, Ste. 403
Exton, PA 19341
phone: 484-475-2150
fax: 484-475-2151
www.macintosheng.com

MEP&FP ENGINEER
Bala Consulting Engineers, Inc.
443 South Gulph Road
King of Prussia, PA 19406
phone: 610-649-8000
fax: 610-649-8475

LANDSCAPE ARCHITECT
Silikon Walls Appel
8 Kings Highway West, Suite A
Haddonfield, NJ 08033
phone: 856-433-6381
www.silikon-walls.com

ACOUSTIC CONSULTANT
AcenTech Inc.
8 Intrepid Drive, Suite 218
Trevose, PA 19053
phone: 215-243-8244
fax: 215-243-7956
www.acentech.com

ELEVATOR CONSULTANT
Zipl Associates Inc.
25 Bala Avenue, Suite 201
Bala Cynwyd, PA 19004
phone: 610-657-1717
fax: 610-657-0216

Gregory C. Newell



PRELIM. LAND DEVELOPMENT
SUBMISSION

Revision
Date December 5, 2014
Title Site Plan

Scale 1" = 30'
Drawn By MMB

C2.1

Sheet No. 5 of 30

Contractor to verify all dimensions in field and inform Architect of any discrepancies before starting work.

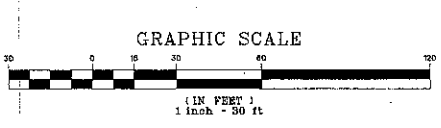
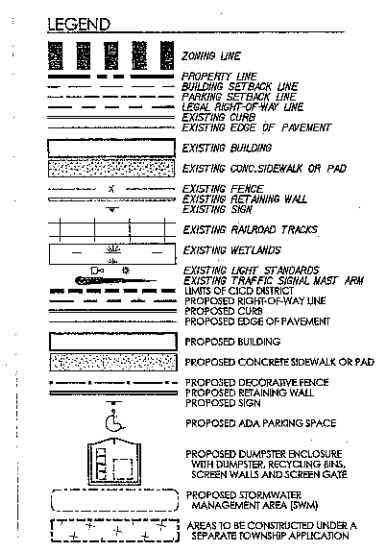
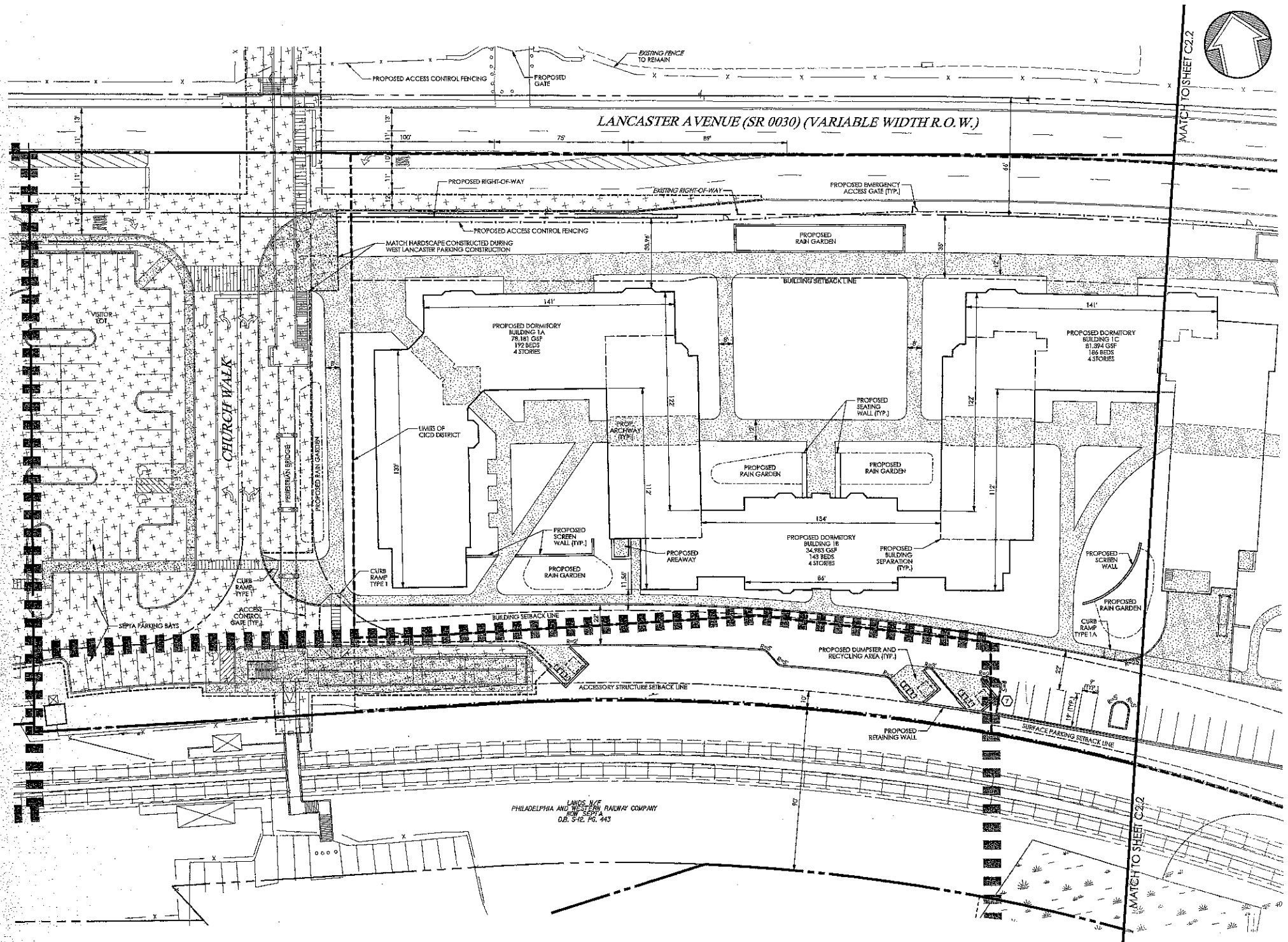

REFER TO SHEET C2.0 FOR NOTES.

20140718A
20140718B
20140718C
20140718D
20140718E
20140718F
20140718G
20140718H
20140718I
20140718J
20140718K
20140718L
20140718M
20140718N
20140718O
20140718P
20140718Q
20140718R
20140718S
20140718T
20140718U
20140718V
20140718W
20140718X
20140718Y
20140718Z
20140718AA
20140718AB
20140718AC
20140718AD
20140718AE
20140718AF
20140718AG
20140718AH
20140718AI
20140718AJ
20140718AK
20140718AL
20140718AM
20140718AN
20140718AO
20140718AP
20140718AQ
20140718AR
20140718AS
20140718AT
20140718AU
20140718AV
20140718AW
20140718AX
20140718AY
20140718AZ
20140718BA
20140718BB
20140718BC
20140718BD
20140718BE
20140718BF
20140718BG
20140718BH
20140718BI
20140718BJ
20140718BK
20140718BL
20140718BM
20140718BN
20140718BO
20140718BP
20140718BQ
20140718BR
20140718BS
20140718BT
20140718BU
20140718BV
20140718BW
20140718BX
20140718BY
20140718BZ
20140718CA
20140718CB
20140718CC
20140718CD
20140718CE
20140718CF
20140718CG
20140718CH
20140718CI
20140718CJ
20140718CK
20140718CL
20140718CM
20140718CN
20140718CO
20140718CP
20140718CQ
20140718CR
20140718CS
20140718CT
20140718CU
20140718CV
20140718CW
20140718CX
20140718CY
20140718CZ
20140718DA
20140718DB
20140718DC
20140718DD
20140718DE
20140718DF
20140718DG
20140718DH
20140718DI
20140718DJ
20140718DK
20140718DL
20140718DM
20140718DN
20140718DO
20140718DP
20140718DQ
20140718DR
20140718DS
20140718DT
20140718DU
20140718DV
20140718DW
20140718DX
20140718DY
20140718DZ
20140718EA
20140718EB
20140718EC
20140718ED
20140718EE
20140718EF
20140718EG
20140718EH
20140718EI
20140718EJ
20140718EK
20140718EL
20140718EM
20140718EN
20140718EO
20140718EP
20140718EQ
20140718ER
20140718ES
20140718ET
20140718EU
20140718EV
20140718EW
20140718EX
20140718EY
20140718EZ
20140718FA
20140718FB
20140718FC
20140718FD
20140718FE
20140718FF
20140718FG
20140718FH
20140718FI
20140718FJ
20140718FK
20140718FL
20140718FM
20140718FN
20140718FO
20140718FP
20140718FQ
20140718FR
20140718FS
20140718FT
20140718FU
20140718FV
20140718FW
20140718FX
20140718FY
20140718FZ
20140718GA
20140718GB
20140718GC
20140718GD
20140718GE
20140718GF
20140718GG
20140718GH
20140718GI
20140718GJ
20140718GK
20140718GL
20140718GM
20140718GN
20140718GO
20140718GP
20140718GQ
20140718GR
20140718GS
20140718GT
20140718GU
20140718GV
20140718GW
20140718GX
20140718GY
20140718GZ
20140718HA
20140718HB
20140718HC
20140718HD
20140718HE
20140718HF
20140718HG
20140718HH
20140718HI
20140718HJ
20140718HK
20140718HL
20140718HM
20140718HN
20140718HO
20140718HP
20140718HQ
20140718HR
20140718HS
20140718HT
20140718HU
20140718HV
20140718HW
20140718HX
20140718HY
20140718HZ
20140718IA
20140718IB
20140718IC
20140718ID
20140718IE
20140718IF
20140718IG
20140718IH
20140718II
20140718IJ
20140718IK
20140718IL
20140718IM
20140718IN
20140718IO
20140718IP
20140718IQ
20140718IR
20140718IS
20140718IT
20140718IU
20140718IV
20140718IW
20140718IX
20140718IY
20140718IZ
20140718JA
20140718JB
20140718JC
20140718JD
20140718JE
20140718JF
20140718JG
20140718JH
20140718JI
20140718JJ
20140718JK
20140718JL
20140718JM
20140718JN
20140718JO
20140718JP
20140718JQ
20140718JR
20140718JS
20140718JT
20140718JU
20140718JV
20140718JW
20140718JX
20140718JY
20140718JZ
20140718KA
20140718KB
20140718KC
20140718KD
20140718KE
20140718KF
20140718KG
20140718KH
20140718KI
20140718KJ
20140718KL
20140718KM
20140718KN
20140718KO
20140718KP
20140718KQ
20140718KR
20140718KS
20140718KT
20140718KU
20140718KV
20140718KW
20140718KX
20140718KY
20140718KZ
20140718LA
20140718LB
20140718LC
20140718LD
20140718LE
20140718LF
20140718LG
20140718LH
20140718LI
20140718LJ
20140718LK
20140718LL
20140718LM
20140718LN
20140718LO
20140718LP
20140718LQ
20140718LR
20140718LS
20140718LT
20140718LU
20140718LV
20140718LW
20140718LX
20140718LY
20140718LZ
20140718MA
20140718MB
20140718MC
20140718MD
20140718ME
20140718MF
20140718MG
20140718MH
20140718MI
20140718MJ
20140718MK
20140718ML
20140718MM
20140718MN
20140718MO
20140718MP
20140718MQ
20140718MR
20140718MS
20140718MT
20140718MU
20140718MV
20140718MW
20140718MX
20140718MY
20140718MZ
20140718NA
20140718NB
20140718NC
20140718ND
20140718NE
20140718NF
20140718NG
20140718NH
20140718NI
20140718NJ
20140718NK
20140718NL
20140718NM
20140718NN
20140718NO
20140718NP
20140718NQ
20140718NR
20140718NS
20140718NT
20140718NU
20140718NV
20140718NW
20140718NX
20140718NY
20140718NZ
20140718OA
20140718OB
20140718OC
20140718OD
20140718OE
20140718OF
20140718OG
20140718OH
20140718OI
20140718OJ
20140718OK
20140718OL
20140718OM
20140718ON
20140718OO
20140718OP
20140718OQ
20140718OR
20140718OS
20140718OT
20140718OU
20140718OV
20140718OW
20140718OX
20140718OY
20140718OZ
20140718PA
20140718PB
20140718PC
20140718PD
20140718PE
20140718PF
20140718PG
20140718PH
20140718PI
20140718PJ
20140718PK
20140718PL
20140718PM
20140718PN
20140718PO
20140718PP
20140718PQ
20140718PR
20140718PS
20140718PT
20140718PU
20140718PV
20140718PW
20140718PX
20140718PY
20140718PZ
20140718QA
20140718QB
20140718QC
20140718QD
20140718QE
20140718QF
20140718QG
20140718QH
20140718QI
20140718QJ
20140718QK
20140718QL
20140718QM
20140718QN
20140718QO
20140718QP
20140718QQ
20140718QR
20140718QS
20140718QT
20140718QU
20140718QV
20140718QW
20140718QX
20140718QY
20140718QZ
20140718RA
20140718RB
20140718RC
20140718RD
20140718RE
20140718RF
20140718RG
20140718RH
20140718RI
20140718RJ
20140718RK
20140718RL
20140718RM
20140718RN
20140718RO
20140718RP
20140718RQ
20140718RR
20140718RS
20140718RT
20140718RU
20140718RV
20140718RW
20140718RX
20140718RY
20140718RZ
20140718SA
20140718SB
20140718SC
20140718SD
20140718SE
20140718SF
20140718SG
20140718SH
20140718SI
20140718SJ
20140718SK
20140718SL
20140718SM
20140718SN
20140718SO
20140718SP
20140718SQ
20140718SR
20140718SS
20140718ST
20140718SU
20140718SV
20140718SW
20140718SX
20140718SY
20140718SZ
20140718TA
20140718TB
20140718TC
20140718TD
20140718TE
20140718TF
20140718TG
20140718TH
20140718TI
20140718TJ
20140718TK
20140718TL
20140718TM
20140718TN
20140718TO
20140718TP
20140718TQ
20140718TR
20140718TS
20140718TT
20140718TU
20140718TV
20140718TW
20140718TX
20140718TY
20140718TZ
20140718UA
20140718UB
20140718UC
20140718UD
20140718UE
20140718UF
20140718UG
20140718UH
20140718UI
20140718UJ
20140718UK
20140718UL
20140718UM
20140718UN
20140718UO
20140718UP
20140718UQ
20140718UR
20140718US
20140718UT
20140718UU
20140718UV
20140718UW
20140718UX
20140718UY
20140718UZ
20140718VA
20140718VB
20140718VC
20140718VD
20140718VE
20140718VF
20140718VG
20140718VH
20140718VI
20140718VJ
20140718VK
20140718VL
20140718VM
20140718VN
20140718VO
20140718VP
20140718VQ
20140718VR
20140718VS
20140718VT
20140718VU
20140718VV
20140718VW
20140718VX
20140718VY
20140718VZ
20140718WA
20140718WB
20140718WC
20140718WD
20140718WE
20140718WF
20140718WG
20140718WH
20140718WI
20140718WJ
20140718WK
20140718WL
20140718WM
20140718WN
20140718WO
20140718WP
20140718WQ
20140718WR
20140718WS
20140718WT
20140718WU
20140718WV
20140718WW
20140718WX
20140718WY
20140718WZ
20140718XA
20140718XB
20140718XC
20140718XD
20140718XE
20140718XF
20140718XG
20140718XH
20140718XI
20140718XJ
20140718XK
20140718XL
20140718XM
20140718XN
20140718XO
20140718XP
20140718XQ
20140718XR
20140718XS
20140718XT
20140718XU
20140718XV
20140718XW
20140718XX
20140718XY
20140718XZ
20140718YA
20140718YB
20140718YC
20140718YD
20140718YE
20140718YF
20140718YG
20140718YH
20140718YI
20140718YJ
20140718YK
20140718YL
20140718YM
20140718YN
20140718YO
20140718YP
20140718YQ
20140718YR
20140718YS
20140718YT
20140718YU
20140718YV
20140718YW
20140718YX
20140718YY
20140718YZ
20140718ZA
20140718ZB
20140718ZC
20140718ZD
20140718ZE
20140718ZF
20140718ZG
20140718ZH
20140718ZI
20140718ZJ
20140718ZK
20140718ZL
20140718ZM
20140718ZN
20140718ZO
20140718ZP
20140718ZQ
20140718ZR
20140718ZS
20140718ZT
20140718ZU
20140718ZV
20140718ZW
20140718ZX
20140718ZY
20140718ZZ

1-800-242-1776

VMA RAMSA

ARCHITECT-OF-RECORD
Voth & Mactavish Architects LLP
2401 Walnut Street, 6th Floor
Philadelphia, PA 19103
phone: 215-545-4514
fax: 215-545-3299
www.vothandmactavish.com

DESIGN ARCHITECT
Robert A.M. Stern Architects LLP
450 West 24th Street
New York, New York 10001
phone: 212-967-5100
fax: 212-967-5588
www.ramsa.com

CIVIL ENGINEER
Nave Newell Inc.
900 West Valley Road, Suite 1100
Wayne, PA 19087
phone: 610-265-8223
fax: 610-265-4299
www.navenewell.com

STRUCTURAL ENGINEER
Macintosh Engineering
One East Urdonian Avenue, Ste. 403
Eton, PA 19341
phone: 484-475-2180
fax: 484-475-2181
www.macintosheng.com

MEP/FP ENGINEER
Bala Consulting Engineers, Inc.
443 South Gulph Road
King of Prussia, PA 19406
phone: 610-643-8000
fax: 610-649-8475

LANDSCAPE ARCHITECT
Sikora Walls Appel
8 Kings Highway West, Suite A
Haddonfield, NJ 08033
phone: 856-433-0981
www.sikora-wa.com

ACOUSTIC CONSULTANT
Acantech Inc.
8 Interplex Drive, Suite 218
Trevose, PA 19083
phone: 215-245-8944
fax: 215-245-1796
www.acantech.com

ELEVATOR CONSULTANT
Zipl Associates Inc.
25 Bala Avenue, Suite 201
Bala Cynwyd, PA 19004
phone: 610-667-1717
fax: 610-667-0216

Gregory C. Newell



PRELIM. LAND DEVELOPMENT SUBMISSION

Revision
Date December 5, 2014
Title Site Plan
Scale 1" = 30'
Drawn By MMB

C2.2

Sheet No. 6 of 30

Contractor to verify all dimensions in field and inform Architect of any discrepancies before starting work.

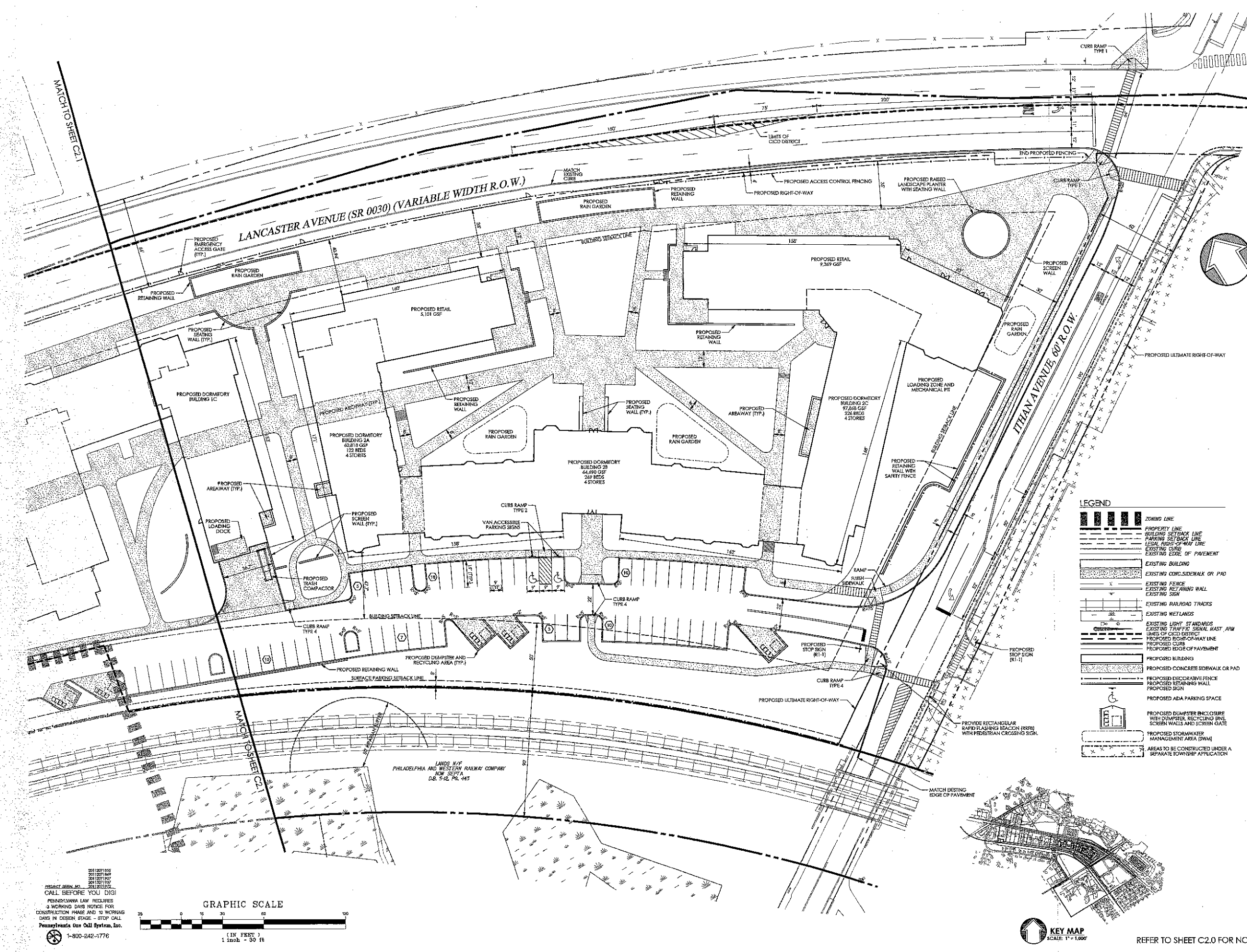

LEGEND

	ZONING LINE
	PROPERTY LINE
	BUILDING SETBACK LINE
	PARKING SETBACK LINE
	LEGAL RIGHT-OF-WAY LINE
	EXISTING EDGE OF PAVEMENT
	EXISTING BUILDING
	EXISTING CONC. SIDEWALK OR PAD
	EXISTING FENCE
	EXISTING RETAINING WALL
	EXISTING SIGN
	EXISTING RAILROAD TRACKS
	EXISTING WETLANDS
	EXISTING LIGHT STANDARDS
	EXISTING TRAFFIC SIGNAL MAST ARM
	LIMITS OF CITY DISTRICT
	PROPOSED RIGHT-OF-WAY LINE
	PROPOSED CURBS
	PROPOSED EDGE OF PAVEMENT
	PROPOSED BUILDING
	PROPOSED CONC. SIDEWALK OR PAD
	PROPOSED DECORATIVE FENCE
	PROPOSED RETAINING WALL
	PROPOSED SIGN
	PROPOSED ADA PARKING SPACE
	PROPOSED DUMPSTER ENCLOSURE WITH DUMPSTER, RECYCLING BINS, SCREEN WALLS AND SCREEN GATE
	PROPOSED STORMWATER MANAGEMENT AREA (SWMA)
	AREAS TO BE CONSTRUCTED UNDER A SEPARATE TOWNSHIP APPLICATION

20110218K
20110218P
20110218S
20110218T
20110218U
20110218V
20110218W
20110218X
20110218Y
20110218Z
CALL BEFORE YOU DIG!
PENNSYLVANIA LAW REQUIRES
3 WORKING DAYS NOTICE FOR
CONSTRUCTION PHASE AND 10 WORKING
DAYS IN DESIGN STAGE - STOP CALL
Pennsylvania One Call System, Inc.
1-800-242-1776

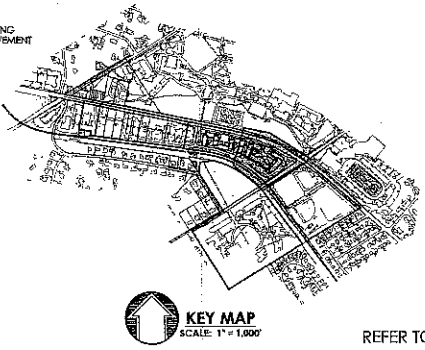
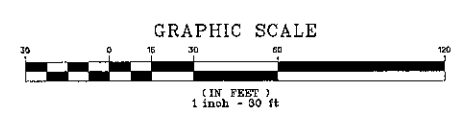

REFER TO SHEET C2.0 FOR NOTES.

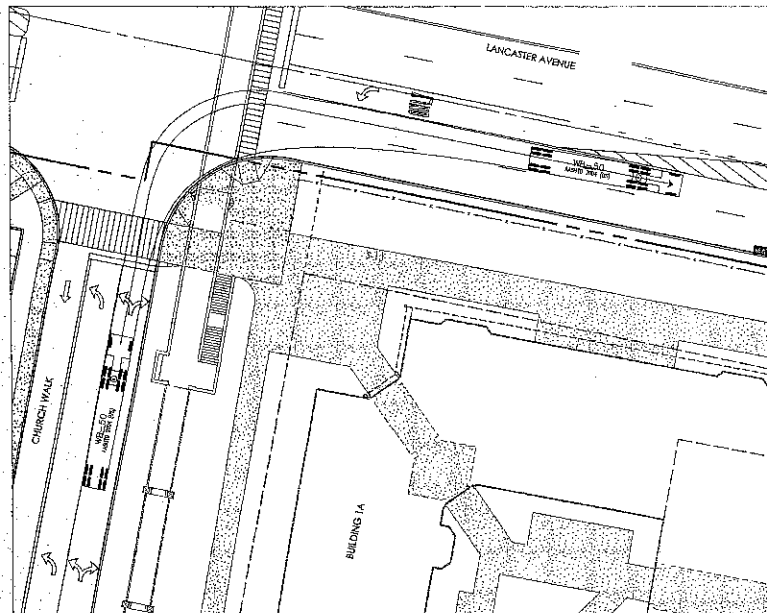

EXHIBIT 1: CHURCH WALK TO LANCASTER AVENUE - RIGHT TURN (WB-50)

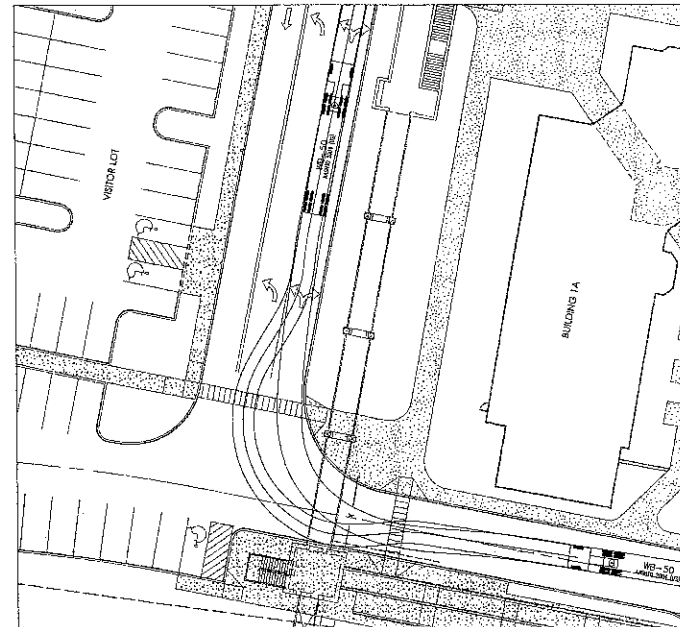

EXHIBIT 3: SITE TO CHURCH WALK: RIGHT TURN (WB-50)

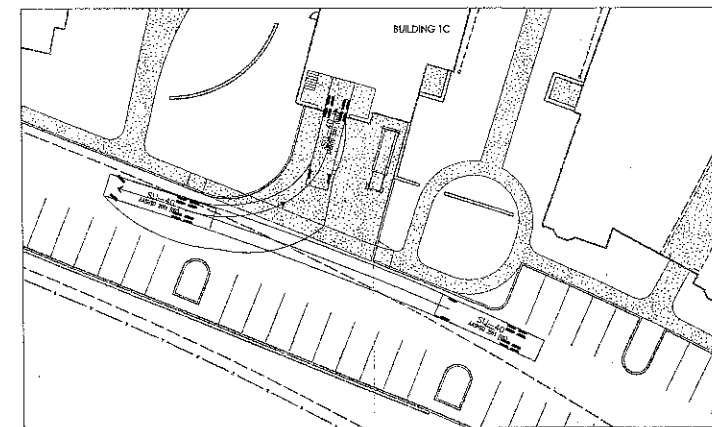

EXHIBIT 5: BUILDING 1C LOADING DOCK (BOX TRUCK)

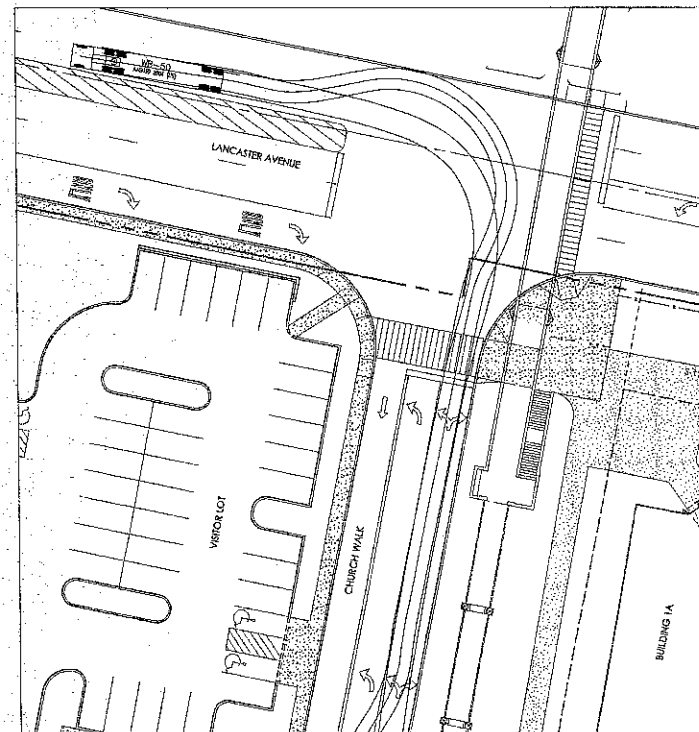

EXHIBIT 2: CHURCH WALK TO LANCASTER AVENUE - LEFT TURN (WB-50)

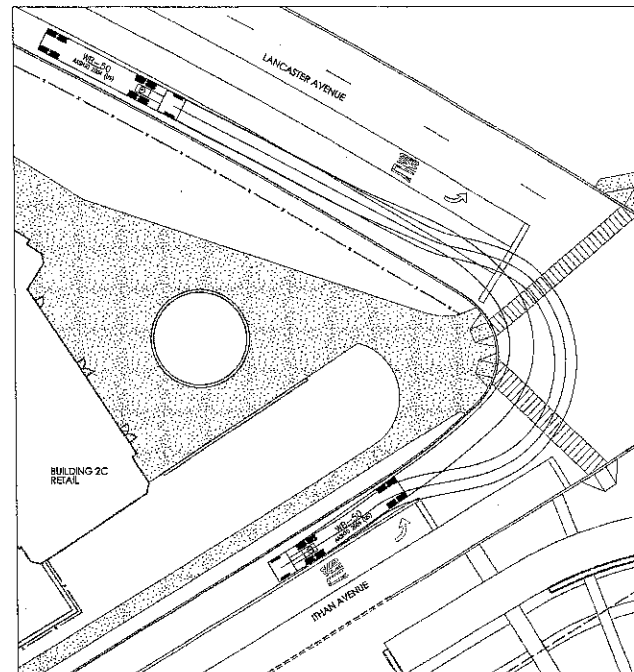

EXHIBIT 4: LANCASTER AVE. TO ITHAN AVE. - RIGHT TURN (WB-50)

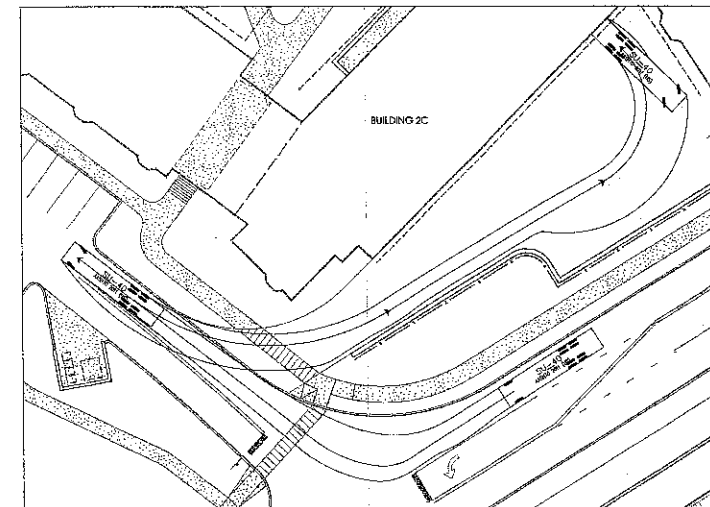

EXHIBIT 6: BUILDING 2C CENTRAL UTILITY PLANT ACCESS (BOX TRUCK)

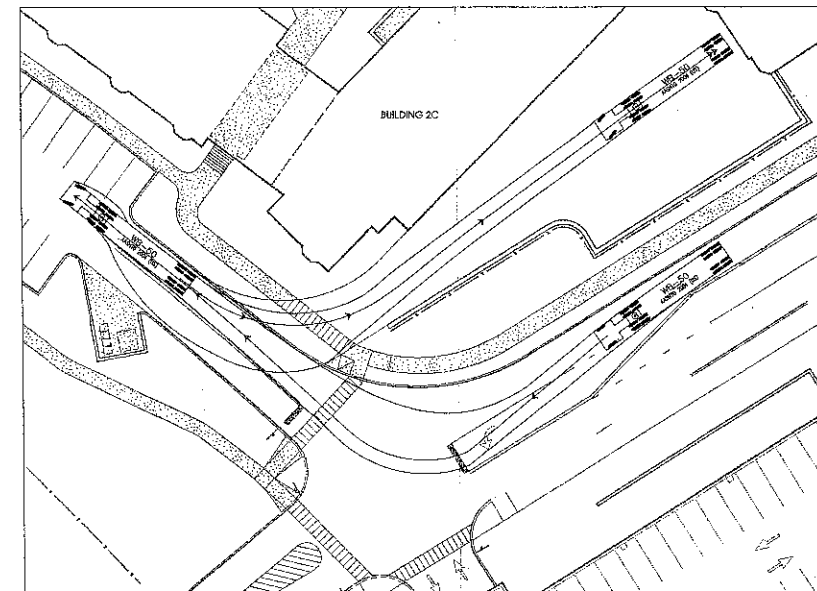

EXHIBIT 7: BUILDING 2C LOADING DOCK ACCESS (WB-50)

Villanova University
Lancaster Avenue Housing
Lancaster and Ithan Avenues
Villanova PA 19085

**VMA
RAMSA**

ARCHITECT-OF-RECORD
Yoith & Mactavish Architects LLP
2401 Walnut Street, 6th Floor
Philadelphia, PA 19103
phone: 215-545-4344
fax: 215-545-3899
www.yoithandmactavish.com

DESIGN ARCHITECT
Robert A.M. Stern Architects LLP
450 West 34th Street
New York, New York 10001
phone: 212-967-5100
fax: 212-967-5288
www.ramsa.com

CIVIL ENGINEER
Nave Newell Inc.
900 West Valley Road, Suite 1100
Wayne, PA 19087
phone: 610-265-8325
fax: 610-265-4299
www.navenewell.com

STRUCTURAL ENGINEER
Macintosh Engineering
One East Uvichlan Avenue, Ste. 403
Exton, PA 19341
phone: 484-475-2180
fax: 484-475-2181
www.macintosheng.com

MEP/FP ENGINEER
Bala Consulting Engineers, Inc.
443 South Gulph Road
King of Prussia, PA 19406
phone: 610-649-8000
fax: 910-649-8475

LANDSCAPE ARCHITECT
Sikora Walls Appel
8 Kings Highway West, Suite A
Haddonfield, NJ 08033
phone: 856-425-6381
www.sikora-wa.com

ACOUSTIC CONSULTANT
AcenTech Inc.
8 Interplex Drive, Suite 218
Trevose, PA 19053
phone: 215-445-5444
fax: 215-245-1796
www.acentech.com

ELEVATOR CONSULTANT
Zipf Associates Inc.
25 Bala Avenue, Suite 201
Bala Cynwyd, PA 19004
phone: 610-667-1717
fax: 610-667-0216

Gregory C. Newell



PRELIM. LAND DEVELOPMENT
SUBMISSION

Revision
Date December 5, 2014
Title Truck Turning Plan

Scale 1" = 30'
Drawn By OGY

C2.3

Sheet No. 7 of 30

Contractor to verify all dimensions in field and inform
Architect of any discrepancies before starting work.

201107188
201107189
201107190
201107191
201107192
PROJECT REVIEW AND
CALL BEFORE YOU DIG!
PENNSYLVANIA LAW REQUIRES
8 WORKING DAYS NOTICE FOR
CONSTRUCTION PHASE AND 10 WORKING
DAYS IN DESIGN STAGE - STOP CALL
Pennsylvania One Call System, Inc.
1-800-242-1776

VMA RAMSA

ARCHITECT-OF-RECORD
Volth & Macintosh Architects LLP
2401 Walnut Street, 6th Floor
Philadelphia, PA 19103
phone: 215-545-1544
fax: 215-545-3399
www.volthandmacintosh.com

DESIGN ARCHITECT
Robert A.M. Stern Architects LLP
450 West 34th Street
New York, New York 10001
phone: 212-967-5100
fax: 212-967-5588
www.ramsa.com

CIVIL ENGINEER
Nave Newell Inc.
900 West Valley Road, Suite 1100
Wayne, PA 19087
phone: 610-265-8393
fax: 610-265-4299
www.navenewell.com

STRUCTURAL ENGINEER
Macintosh Engineering
One East Uxehlan Avenue, Ste. 403
Eton, PA 19341
phone: 484-475-2180
fax: 484-475-2181
www.macintosheng.com

MEP&FP ENGINEER
Bala Consulting Engineers, Inc.
443 South Gulph Road
King of Prussia, PA 19406
phone: 610-649-8000
fax: 610-649-8475

LANDSCAPE ARCHITECT
Silkora Wells Appel
8 Kings Highway West, Suite A
Haddonfield, NJ 08035
phone: 856-433-6381
www.silkora-wo.com

ACOUSTIC CONSULTANT
Acetech Inc.
8 Interplex Drive, Suite 218
Trevose, PA 19053
phone: 215-245-8244
fax: 215-245-7796
www.acetech.com

ELEVATOR CONSULTANT
Zyff Associates Inc.
25 Bala Avenue, Suite 201
Bala Cynwyd, PA 19004
phone: 610-667-1717
fax: 610-667-0218

Gregory C. Newell



PRELIM. LAND DEVELOPMENT
SUBMISSION
Revision
Date December 5, 2014
Title Grading Plan
Scale 1" = 30'
Drawn By DCH

C3.1

Sheet No. 8 of 30
Contractor to verify all dimensions in field and inform Architect of any discrepancies before starting work.

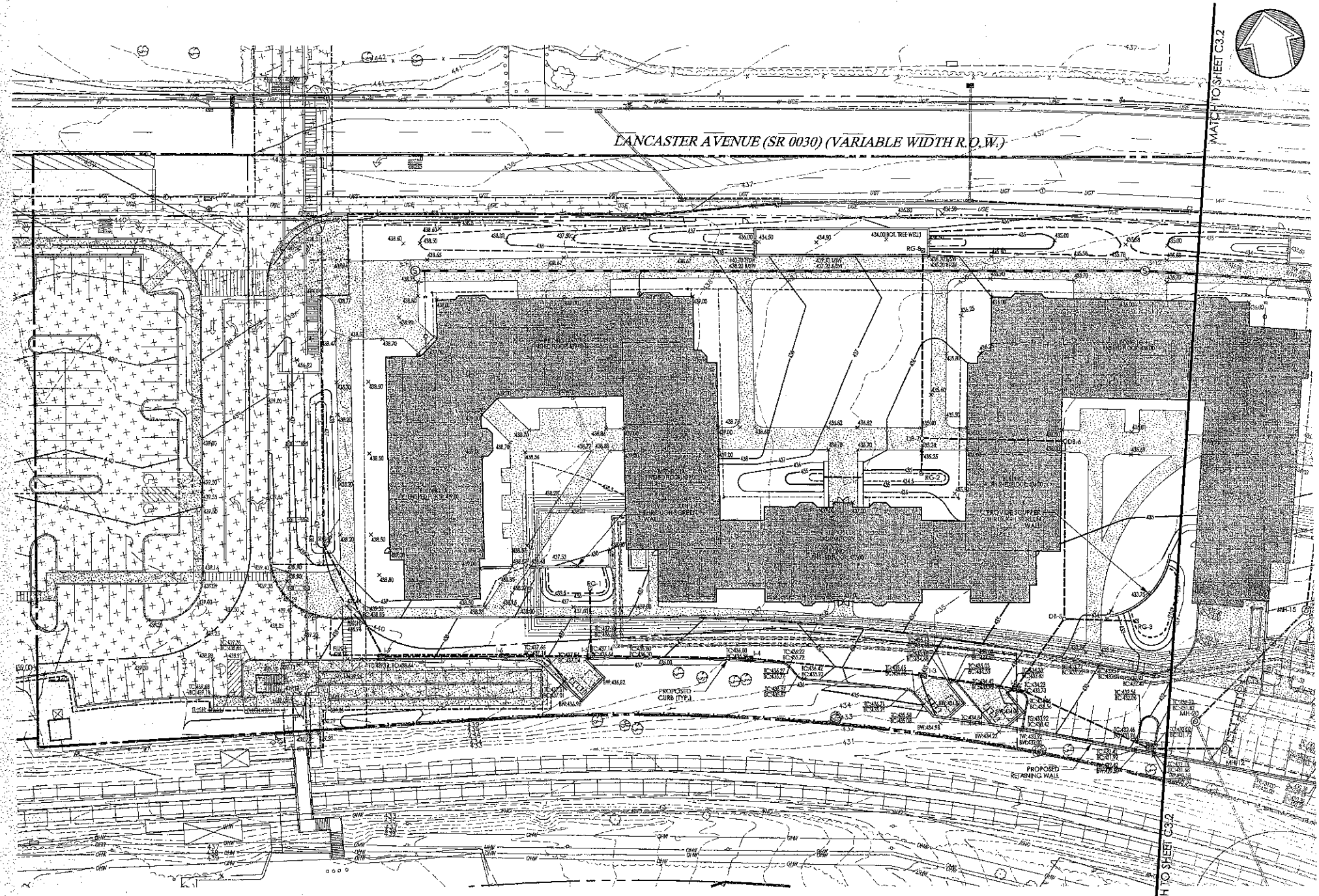
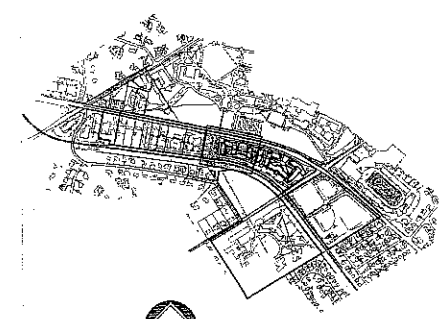

LEGEND	
	PROPERTY LINE
	LEGAL RIGHT-OF-WAY LINE
	EXISTING CURB
	EXISTING EDGE OF PAVEMENT
	EXISTING BUILDING
	EXISTING FENCE
	EXISTING RETAINING WALL
	EXISTING TREE LINE
	EXISTING TREE
	EXISTING RAILROAD TRACKS
	EXISTING WETLANDS
	EXISTING MAJOR CONTOUR
	EXISTING MINOR CONTOUR
	EXISTING STORM SEWER WITH MANHOLE
	EXISTING WATER SERVICE WITH MANHOLE
	EXISTING FIRE HYDRANT
	EXISTING GAS VALVE
	EXISTING UTILITY POLE WITH GUY WIRE
	EXISTING OVERHEAD WIRE
	EXISTING UNDERGROUND ELECTRIC SERVICE WITH MANHOLE
	EXISTING ELECTRIC METER
	EXISTING TRANSFORMER
	EXISTING CABLE SERVICE WITH CABLE BOX
	EXISTING UNDERGROUND TELEPHONE SERVICE WITH MANHOLE
	EXISTING TELEPHONE METER
	EXISTING LIGHT POLE
	EXISTING TRAFFIC SIGNAL MAST ARM
	EXISTING BOUNDARY LINE
	PROPOSED RIGHT-OF-WAY LINE
	PROPOSED EDGE OF PAVEMENT
	PROPOSED BUILDING
	PROPOSED CONCRETE SIDEWALK OR PAD
	PROPOSED DECORATIVE FENCE
	PROPOSED RETAINING WALL
	PROPOSED SIGN
	PROPOSED ADA PARKING SPACE
	PROPOSED DUMPSTER ENCLOSURE WITH DUMPSTER, RECYCLING BINS, SCREEN WALLS AND SCREEN GATE
	PROPOSED MAJOR CONTOUR
	PROPOSED MINOR CONTOUR
	PROPOSED TOP OF WALL
	PROPOSED BOTTOM OF WALL
	PROPOSED TOP OF CURB
	PROPOSED BOTTOM OF CURB
	PROPOSED FLUSHED CURB
	PROPOSED SANITARY MAIN
	PROPOSED SANITARY LATERAL
	PROPOSED STORM PIPE
	PROPOSED INLET / ROAD DRAIN
	PROPOSED UNDERDRAIN / ROOF DRAIN
	PROPOSED FIRE SERVICE
	PROPOSED WATER SERVICE
	PROPOSED UNDERGROUND ELECTRIC
	PROPOSED UNDERGROUND TELECOM
	PROPOSED GAS LINE
	AREAS TO BE CONSTRUCTED UNDER A SEPARATE TOWNSHIP APPLICATION

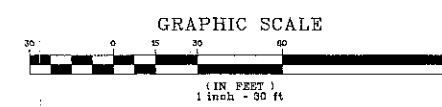

- GRADING NOTES:**
1. REFER TO SITE PLAN FOR ADDITIONAL NOTES.
 2. IN CASE OF DISCREPANCIES BETWEEN PLANS, THE SITE PLAN WILL SUPERSEDE IN ALL CASES. NOTIFY ENGINEER OF RECORD OF ANY CONFLICT.
 3. SITE GRADING SHALL BE PERFORMED IN ACCORDANCE WITH THESE PLANS AND SPECIFICATIONS. THE CONTRACTOR SHALL BE RESPONSIBLE FOR REMOVING AND REPLACING ALL SOFT, YIELDING OR UNSUITABLE MATERIALS AND REPLACING WITH SUITABLE MATERIALS. ALL EXCAVATED OR FILLED AREAS SHALL BE COMPACTED TO 95% OF MODIFIED PROCTOR MAXIMUM DENSITY PER A.S.T.M. TEST D-1557. MOISTURE CONTENT AT THE TIME OF PLACEMENT SHALL BE NO MORE THAN 2% ABOVE OR 3% BELOW OPTIMUM. CONTRACTOR SHALL SUBMIT A COMPACTION REPORT, PREPARED BY A QUALIFIED SOILS ENGINEER, REGISTERED WITH THE STATE WHERE THE WORK IS PERFORMED, VERIFYING THAT ALL FILLED AREAS AND SUBGRADE AREAS WITHIN THE BUILDING PAD AREA AND AREAS TO BE PAVED HAVE BEEN COMPACTED IN ACCORDANCE WITH THESE PLANS AND SPECIFICATIONS.
 4. SUBGRADE MATERIAL FOR SIDEWALKS, OR ASPHALT SHALL BE FREE OF ORGANICS AND OTHER UNSUITABLE MATERIALS. SHOULD SUBBASE BE DESIGNED UNSUITABLE, SUBBASES TO BE REMOVED AND FILLED WITH APPROVED FILL MATERIAL AND COMPACTED TO 95% OPTIMUM DENSITY (AS DETERMINED BY MODIFIED PROCTOR METHOD).
 5. CONTRACTOR TO UTILIZE APPROPRIATE CONSTRUCTION TECHNIQUES TO PROTECT THE PROPOSED INFILTRATION PRACTICE OF THE STORMWATER BASIN. UNDER NO CIRCUMSTANCES IS THE INFILTRATION AREA TO BE COMPACTED, ROLLED, OR HAVE HEAVY EQUIPMENT OPERATING WITHIN THE EXCAVATED PERIMETER.
 6. PRIOR TO STARTING CONSTRUCTION, THE CONTRACTOR SHALL BE RESPONSIBLE TO MAKE SURE THAT ALL REQUIRED PERMITS AND APPROVALS HAVE BEEN OBTAINED. NO CONSTRUCTION AND/OR FABRICATION SHALL BEGIN UNTIL THE CONTRACTOR HAS RECEIVED AND THOROUGHLY REVIEWED ALL PLANS AND OTHER DOCUMENTS BY ALL OF THE PERMITTING AUTHORITIES.
 7. SITE CLEARING SHALL INCLUDE THE LOCATION AND REMOVAL OF ALL UNDERGROUND TANKS, PIPES, VALVES, ETC.
 8. ALL EXCAVATED UNSUITABLE MATERIAL MUST BE TRANSPORTED TO AN APPROVED DISPOSAL LOCATION.
 9. CONTRACTOR IS RESPONSIBLE FOR ALL SHORING REQUIRED DURING EXCAVATION AND SHALL BE PERFORMED IN ACCORDANCE WITH CURRENT OSHA STANDARDS, AS WELL AS ADDITIONAL PROVISIONS TO ASSURE STABILITY OF CONTIGUOUS STRUCTURES. AS FIELD CONDITIONS DICTATE.
 10. CONTRACTOR SHALL ADHERE TO ALL SAFETY REGULATIONS AS REQUIRED BY "OSHA", THE PROPERTY OWNER, OR ANY LOCAL STATE & FEDERAL AUTHORITY.
 11. CONTRACTOR TO ENSURE COMPLIANCE WITH A.D.A. REGULATIONS.

20110227006
20112271627
20111271627
20110271627
20110271627
20110271627
CALL BEFORE YOU DIG!
PENNSYLVANIA LAW REQUIRES
3 WORKING DAYS NOTICE FOR
CONSTRUCTION PHASE AND 9 WORKING
DAYS IN DESIGN STAGE - STOP CALL
Pennsylvania One Call System, Inc.
1-800-242-1776

VMA RAMSA

ARCHITECT-OF-RECORD
Voith & Mactavish Architects LLP
2401 Walnut Street, 6th Floor
Philadelphia, PA 19103
phone: 215-545-4544
fax: 215-545-3999
www.voithandmactavish.com

DESIGN ARCHITECT
Robert A.M. Stern Architects LLP
450 West 34th Street
New York, New York 10001
phone: 212-969-5100
fax: 212-967-5388
www.ramsa.com

CIVIL ENGINEER
Nave Newell Inc.
900 West Valley Road, Suite 1100
Wayne, PA 19087
phone: 610-259-8333
fax: 610-269-4399
www.navenewell.com

STRUCTURAL ENGINEER
Macintosh Engineering
One East Uncluan Avenue, Ste. 403
Eton, PA 19341
phone: 484-475-2180
fax: 484-475-0181
www.macintosheng.com

MEP/FP ENGINEER
Bala Consulting Engineers, Inc.
443 South Gulph Road
King of Prussia, PA 19406
phone: 610-649-8000
fax: 610-649-8475

LANDSCAPE ARCHITECT
Sikera Wells Appel
8 Kings Highway West, Suite A
Haddonfield, NJ 08033
phone: 856-433-6561
www.sikera-ws.com

ACOUSTIC CONSULTANT
Acentech Inc.
8 Interplex Drive, Suite 218
Trevose, PA 19053
phone: 215-245-8244
fax: 215-245-1795
www.acentech.com

ELEVATOR CONSULTANT
Zipf Associates Inc.
25 Bala Avenue, Suite 201
Bala Cynwyd, PA 19004
phone: 610-667-1717
fax: 610-667-0216

Gregory C. Newell



PRELIM. LAND DEVELOPMENT
SUBMISSION

Revision
Date December 5, 2014
Title Grading Plan
Scale 1" = 30'
Drawn By DCH

C3.2
Sheet No. 9 of 30

Contractor to verify all dimensions in field and inform architect of any discrepancies before starting work.

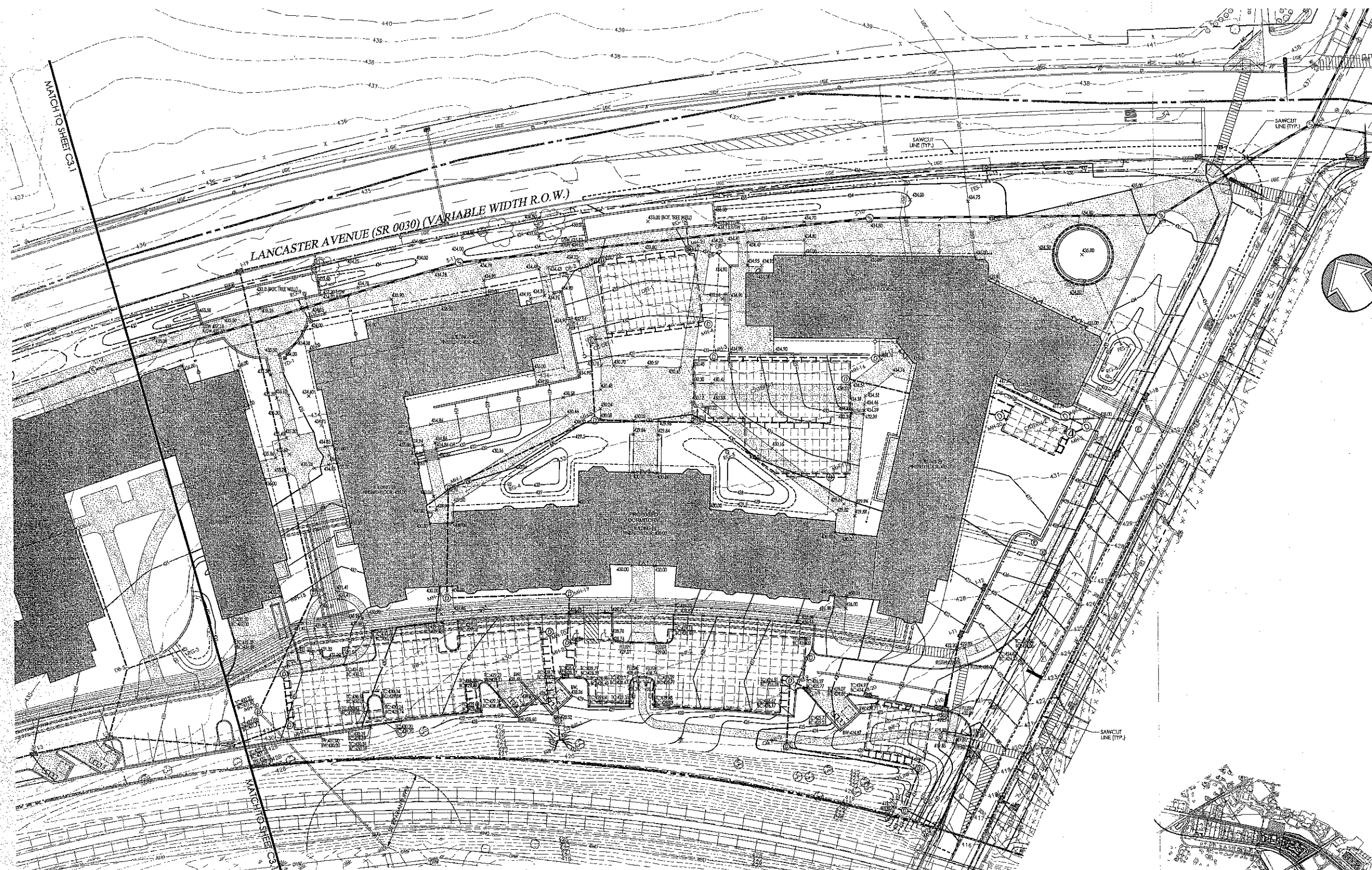

LEGEND

<p>PROPERTY LINE</p> <p>LEAK RIGHT-OF-WAY LINE</p> <p>EXISTING CURB</p> <p>EXISTING EDGE OF PAVEMENT</p> <p>EXISTING BUILDING</p> <p>EXISTING RETAINING WALL</p> <p>EXISTING SIGN</p> <p>EXISTING TREELINE</p> <p>EXISTING TREE</p> <p>EXISTING RAILROAD TRACKS</p> <p>EXISTING WETLANDS</p> <p>EXISTING MAJOR CONTOUR</p> <p>EXISTING MINOR CONTOUR</p> <p>EXISTING STORM SEWER WITH MANHOLE</p> <p>EXISTING STORM INLET</p> <p>EXISTING WATER SERVICE WITH MANHOLE</p>	<p>EXISTING WATER VALVE</p> <p>EXISTING FIRE HYDRANT</p> <p>EXISTING GAS VALVE</p> <p>EXISTING UTILITY POLE WITH GUY WIRE</p> <p>EXISTING OVERHEAD WIRE</p> <p>EXISTING UNDERGROUND ELECTRIC SERVICE WITH MANHOLE</p> <p>EXISTING ELECTRIC METER</p> <p>EXISTING TELEPHONE METER</p> <p>EXISTING UNDERGROUND TELEPHONE SERVICE WITH MANHOLE</p> <p>EXISTING TELEPHONE METER</p> <p>EXISTING LIGHT STAKE/ARM</p> <p>EXISTING TRAFFIC SIGNAL MAST ARM</p> <p>SOILS BOUNDARY LINE</p> <p>PROPOSED RIGHT-OF-WAY LINE</p> <p>PROPOSED CURB</p> <p>PROPOSED EDGE OF PAVEMENT</p> <p>PROPOSED BUILDING</p> <p>PROPOSED CONCRETE SIDEWALK OR PAD</p> <p>PROPOSED DECORATIVE FENCE</p> <p>PROPOSED RETAINING WALL</p>	<p>PROPOSED SIGN</p> <p>PROPOSED ADA PARKING SPACE</p> <p>PROPOSED DUMPSTER ENCLOSURE WITH DUMPSTER, RECYCLING BINS, SCREEN WALLS AND SCREEN GATE</p> <p>PROPOSED MAJOR CONTOUR</p> <p>PROPOSED MINOR CONTOUR</p> <p>PROPOSED TOP OF WALL</p> <p>PROPOSED BOTTOM OF WALL</p> <p>PROPOSED TOP OF CURB</p> <p>PROPOSED BOTTOM OF CURB</p> <p>PROPOSED FLUSHED CURB</p> <p>PROPOSED SANITARY MAIN</p> <p>PROPOSED SANITARY LATERAL</p> <p>PROPOSED STORM PIPE</p> <p>PROPOSED WALKER/YARD DRAIN</p> <p>PROPOSED UNDERDRAIN/ROOF DRAIN</p> <p>PROPOSED FIRE SERVICE</p> <p>PROPOSED WATER SERVICE</p> <p>PROPOSED UNDERGROUND ELECTRIC</p> <p>PROPOSED UNDERGROUND TELECOM</p> <p>PROPOSED GAS LINE</p>	<p>SAWCUT LINE</p> <p>AREAS TO BE CONSTRUCTED UNDER A SEPARATE TOWNSHIP APPLICATION</p>
--	--	---	---

30112001803
30112001804
30112001805
30112001806
30112001807
30112001808
30112001809
30112001810
30112001811
30112001812
30112001813
30112001814
30112001815
30112001816
30112001817
30112001818
30112001819
30112001820
30112001821
30112001822
30112001823
30112001824
30112001825
30112001826
30112001827
30112001828
30112001829
30112001830
30112001831
30112001832
30112001833
30112001834
30112001835
30112001836
30112001837
30112001838
30112001839
30112001840
30112001841
30112001842
30112001843
30112001844
30112001845
30112001846
30112001847
30112001848
30112001849
30112001850
30112001851
30112001852
30112001853
30112001854
30112001855
30112001856
30112001857
30112001858
30112001859
30112001860
30112001861
30112001862
30112001863
30112001864
30112001865
30112001866
30112001867
30112001868
30112001869
30112001870
30112001871
30112001872
30112001873
30112001874
30112001875
30112001876
30112001877
30112001878
30112001879
30112001880
30112001881
30112001882
30112001883
30112001884
30112001885
30112001886
30112001887
30112001888
30112001889
30112001890
30112001891
30112001892
30112001893
30112001894
30112001895
30112001896
30112001897
30112001898
30112001899
30112001900

PROJECT: 1001
CALL BEFORE YOU DIG!
PENNSYLVANIA LAW REQUIRES
8 WORKING DAYS NOTICE FOR
CONSTRUCTION PHASE AND 9 WORKING
DAYS IN DESIGN STAGE - STOP CALL
Pennsylvania One Call System, Inc.
1-800-242-1776

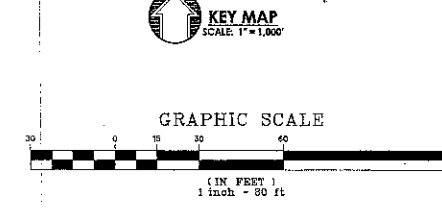
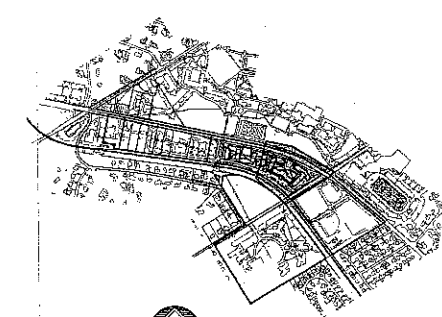

VMA RAMSA

ARCHITECT-OF-RECORD
Voth & Mactavish Architects LLP
2401 Walnut Street, 6th Floor
Philadelphia, PA 19105
phone: 215-545-4544
fax: 215-545-1399
www.vothandmactavish.com

DESIGN ARCHITECT
Robert A.M. Stern Architects LLP
260 West 34th Street
New York, New York 10001
phone: 212-967-5100
fax: 212-967-5188
www.ramsa.com

CIVIL ENGINEER
Nave Newell Inc.
950 West Valley Road, Suite 1100
Wayne, PA 19087
phone: 610-659-8333
fax: 610-659-4399
www.navenewell.com

STRUCTURAL ENGINEER
MacIntosh Engineering
One East Uwchlan Avenue, Ste. 403
Exton, PA 19341
phone: 484-475-1180
fax: 484-475-2181
www.macintosheng.com

MEP/FP ENGINEER
Bala Consulting Engineers, Inc.
443 South Gulph Road
King of Prussia, PA 19406
phone: 610-649-8000
fax: 610-649-4473

LANDSCAPE ARCHITECT
Silkora Walls Appel
8 Kings Highway West, Suite A
Haddonfield, NJ 08033
phone: 856-433-9381
www.silkora-wa.com

ACOUSTIC CONSULTANT
Acetech Inc.
8 Interplex Drive, Suite 218
Trevose, PA 19053
phone: 215-245-8244
fax: 215-245-7795
www.acetech.com

ELEVATOR CONSULTANT
Zipf Associates Inc.
25 Bala Avenue, Suite 201
Bala Cynwyd, PA 19004
phone: 610-657-1717
fax: 610-667-0616

Gregory C. Newell



PRELIM. LAND DEVELOPMENT SUBMISSION

Revision
Date December 5, 2014
Title Utility Plan
Scale 1" = 30'
Drawn By DCH

C4.1

Sheet No. 10 of 30
Contractor to verify all dimensions in field and inform Architect of any discrepancies before starting work.

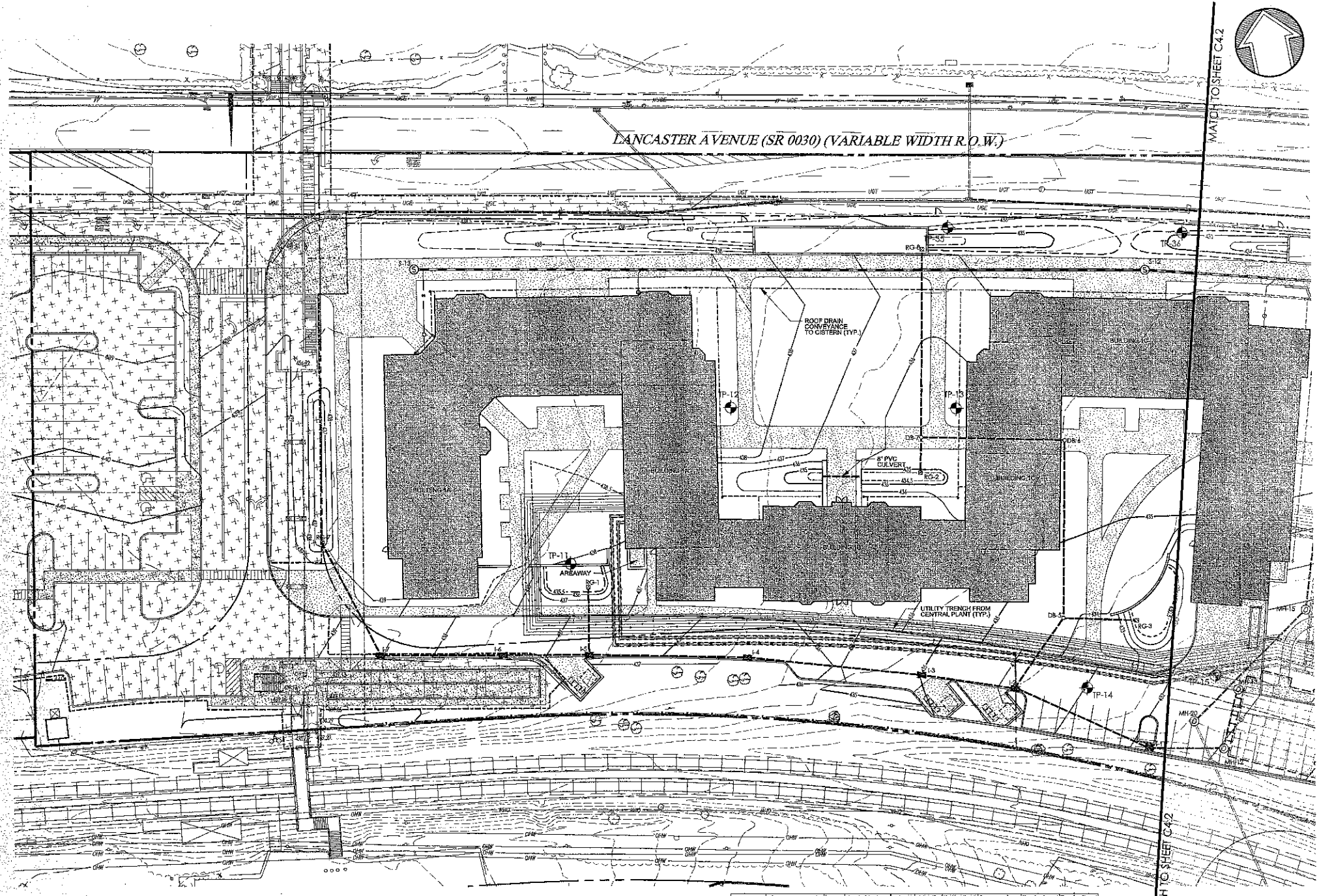
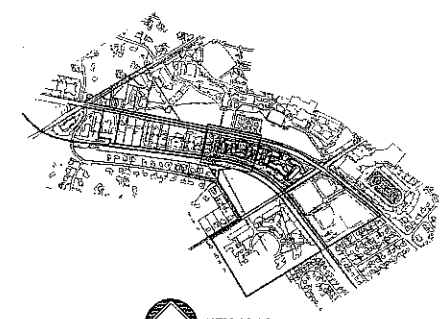

LEGEND

- PROPERTY LINE
- - - LEGAL RIGHT-OF-WAY LINE
- - - EXISTING CURB
- - - EXISTING EDGE OF PAVEMENT
- EXISTING BUILDING
- EXISTING FENCE
- EXISTING RETAINING WALL
- EXISTING SIDEWALK
- EXISTING TREE LINE
- EXISTING TREE
- EXISTING RAILROAD TRACKS
- EXISTING WETLANDS
- EXISTING MAJOR CONTOUR
- EXISTING MINOR CONTOUR
- EXISTING STORM SEWER WITH MANHOLE
- EXISTING WATER SERVICE WITH MANHOLE
- EXISTING WATER VALVE
- EXISTING FIRE HYDRANT
- EXISTING GAS VALVE
- EXISTING UTILITY POLE WITH GUY WIRE
- EXISTING OVERHEAD WIRE
- EXISTING UNDERGROUND ELECTRIC SERVICE WITH MANHOLE
- EXISTING TRANSFORMER
- EXISTING CABLE SERVICE WITH CABLE BOX
- EXISTING UNDERGROUND TELEPHONE SERVICE WITH MANHOLE
- EXISTING TELEPHONE METER
- EXISTING LEAF STAIRWAYS
- EXISTING TRAFFIC SIGNAL MAST ARM
- SOILS BOUNDARY LINE
- PROPOSED RIGHT-OF-WAY LINE
- PROPOSED CURB
- PROPOSED EDGE OF PAVEMENT
- PROPOSED BUILDING
- PROPOSED CONCRETE SIDEWALK OR PAD
- PROPOSED DECORATIVE FENCE
- PROPOSED RETAINING WALL
- PROPOSED SIGN
- PROPOSED ADA PARKING SPACE
- PROPOSED DUMPSTER ENCLOSURE WITH DUMPSTER, RECYCLING BINS, SCREEN WALLS AND SCREEN GATE
- PROPOSED MAJOR CONTOUR
- PROPOSED MINOR CONTOUR
- PROPOSED SANITARY MAIN
- PROPOSED INLET / YARD DRAIN
- PROPOSED UNDERDRAIN / ROOF DRAIN
- PROPOSED UNDERGROUND ELECTRIC
- PROPOSED UNDERGROUND TELECOM
- PROPOSED GAS LINE
- AREAS TO BE CONSTRUCTED UNDER A SEPARATE TOWNSHIP APPLICATION

LOCATION	TEST ELEV.	FIELD TEST INFILTRATION RATE	DESIGN RATE
TP-11	428.70	0.18	0.09
TP-12	429.30	0.08	0.04
TP-13	429.50	0.97	0.14
TP-14	429.50	0.90	0.46
TP-15	427.50	11.70	5.85
TP-16	429.00	0.24	0.02
TP-17	429.00	0.24	0.02
TP-18	424.25	12.26	6.52
TP-19	425.00	12.86	6.74
TP-20	423.25	12.26	6.52
TP-21	425.25	8.44	4.22
TP-22	425.25	0.30	0.15
TP-23	425.00	0.30	0.15
TP-24	425.00	1.86	0.93
TP-25	425.00	1.29	0.65
TP-26	425.00	0.65	0.32
TP-27	422.00	0.22	0.11
TP-28	422.00	0.22	0.11

NOTE: REFER TO STORMWATER MANAGEMENT REPORT FOR STORM STRUCTURE PROFILES AND ELEVATION DETAILS.

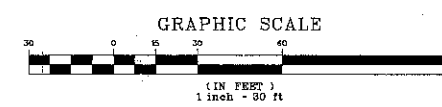

Manhole No.	Structure No.	Material	Construction	Location	Top of Structure	Bottom of Structure	Bottom of Manhole	Bottom of Inlet	Bottom of Outlet
MS-1	MS-1	CONCRETE	18.00	428.70	428.70	428.70	428.70	428.70	428.70
MS-2	MS-2	CONCRETE	18.00	429.30	429.30	429.30	429.30	429.30	429.30
MS-3	MS-3	CONCRETE	18.00	429.50	429.50	429.50	429.50	429.50	429.50
MS-4	MS-4	CONCRETE	18.00	429.50	429.50	429.50	429.50	429.50	429.50
MS-5	MS-5	CONCRETE	18.00	427.50	427.50	427.50	427.50	427.50	427.50
MS-6	MS-6	CONCRETE	18.00	429.00	429.00	429.00	429.00	429.00	429.00
MS-7	MS-7	CONCRETE	18.00	429.00	429.00	429.00	429.00	429.00	429.00
MS-8	MS-8	CONCRETE	18.00	424.25	424.25	424.25	424.25	424.25	424.25
MS-9	MS-9	CONCRETE	18.00	425.00	425.00	425.00	425.00	425.00	425.00
MS-10	MS-10	CONCRETE	18.00	423.25	423.25	423.25	423.25	423.25	423.25
MS-11	MS-11	CONCRETE	18.00	425.25	425.25	425.25	425.25	425.25	425.25
MS-12	MS-12	CONCRETE	18.00	425.25	425.25	425.25	425.25	425.25	425.25
MS-13	MS-13	CONCRETE	18.00	425.00	425.00	425.00	425.00	425.00	425.00
MS-14	MS-14	CONCRETE	18.00	425.00	425.00	425.00	425.00	425.00	425.00
MS-15	MS-15	CONCRETE	18.00	425.00	425.00	425.00	425.00	425.00	425.00
MS-16	MS-16	CONCRETE	18.00	422.00	422.00	422.00	422.00	422.00	422.00
MS-17	MS-17	CONCRETE	18.00	422.00	422.00	422.00	422.00	422.00	422.00

UTILITY NOTES:

- WATER SERVICE MATERIALS SHALL BE AS NOTED BY MEP ENGINEER. SERVICE SIZE SHALL BE DETERMINED BY THE ARCHITECT AND SHALL BE INSTALLED WITH 48" MINIMUM COVER OR BELOW THE FRONT LINE, WHICHEVER IS GREATER. CONTRACTOR'S PRICE FOR WATER SERVICE SHALL INCLUDE ALL FEES AND APPURTENANCES REQUIRED BY THE UTILITY TO PROVIDE A COMPLETE WORKING SERVICE. CONTRACTOR IS RESPONSIBLE FOR VERIFICATION OF EXISTING TOPOGRAPHY INFORMATION AND UTILITY INVERT ELEVATIONS PRIOR TO THE COMMENCEMENT OF ANY CONSTRUCTION. ANY DISCREPANCIES THAT MAY AFFECT PUBLIC SAFETY AND/OR PROJECT COST MUST BE IDENTIFIED IMMEDIATELY TO THE ENGINEER OF RECORD IN WRITING. PROCEEDING WITH CONSTRUCTION WITH DESIGN DISCREPANCIES IS DONE SO AT THE CONTRACTOR'S OWN RISK.
- CONSTRUCTION SHALL COMMENCE BEGINNING AT THE LOWEST INVERT (POINT OF CONNECTION) AND PROGRESS UP GRADIENT. INTERFACE POINTS (CROSSINGS) WITH EXISTING UNDERGROUND INSTALLATIONS SHALL BE FIELD VERIFIED BY TEST PIT PRIOR TO COMMENCEMENT OF CONSTRUCTION.
- REFER TO ARCHITECTURAL DRAWINGS FOR EXACT BUILDING UTILITY CONNECTION LOCATIONS. SERVICE SIZE TO BE DETERMINED BY ARCHITECT.
- CONTRACTOR TO CONFIRM THE HORIZONTAL LOCATION AND VERTICAL ELEVATION OF UTILITIES BEING CROSSED OR CONNECTED TO, PRIOR TO CONSTRUCTION. THE ENGINEER SHALL BE INFORMED IN WRITING OF ANY DISCREPANCIES OR CLEARANCE ISSUES PRIOR TO PROCEEDING WITH CONSTRUCTION.
- ALL ON-SITE STORM WATER PIPING SHALL BE HDPE. ALL LANCASTER AVENUE STORM WATER PIPING SHALL BE REINFORCED CONCRETE PIPE (RCP).
- CLEAN OUTS AND CURB BOXES WITHIN THE PAVED AREAS MUST HAVE TRAFFIC LOADING FRAMES AND COVERS.
- ALL INLET GRATES SHALL BE BICYCLE SAFE GRATES.
- CONTRACTOR TO UTILIZE APPROPRIATE CONSTRUCTION TECHNIQUES TO PROTECT THE PROPOSED INFILTRATION PRACTICE OF THE STORMWATER BASIN. UNDER NO CIRCUMSTANCES IS THE INFILTRATION AREA TO BE COMPACTED, ROLLED, OR HAVE HEAVY EQUIPMENT OPERATING WITHIN THE DESIGNATED PERIMETER.
- ALL BUILDINGS AND ASSOCIATED UTILITY CONNECTIONS, AS SHOWN, HAVE BEEN BASED UPON SCHEMATIC ARCHITECTURAL PLANS. CONTRACTOR SHALL REFER TO ARCHITECT'S FINAL PLANS FOR EXACT BUILDING DIMENSIONS AND UTILITY CONNECTION POINTS FOR SIZING.
- ALL STORM DRAINAGE AND STORMWATER MANAGEMENT FACILITIES ON-SITE ARE TO BE OWNED AND MAINTAINED BY THE PROPERTY OWNER. PRIOR TO STARTING CONSTRUCTION, THE CONTRACTOR SHALL BE RESPONSIBLE TO MAKE SURE THAT ALL REQUIRED PERMITS AND APPROVALS HAVE BEEN OBTAINED. NO CONSTRUCTION AND/OR FABRICATION SHALL BEGIN UNTIL THE CONTRACTOR HAS RECEIVED AND THOROUGHLY REVIEWED ALL PLANS AND OTHER DOCUMENTS BY ALL OF THE PERMITTING AUTHORITIES.
- LOCATIONS OF EXISTING UTILITIES DISPICTED HEREON HAVE BEEN DEVELOPED FROM EXISTING UTILITY RECORDS, PLANS BY OTHERS, AND/OR GROUND EXAMINATION OF SITE. COMPLETENESS OR ACCURACY OF THE LOCATIONS OF SAID UTILITIES IS NOT GUARANTEED.
- ALL UTILITIES AND STRUCTURES WITHIN PUBLIC RIGHTS-OF-WAY OR BASEMENTS SHALL REMAIN UNLESS OTHERWISE NOTED.
- CONTRACTOR SHALL ADHERE TO ALL SAFETY REGULATIONS AS REQUIRED BY "OSHA", THE PROPERTY OWNER, OR ANY LOCAL, STATE & FEDERAL AUTHORITY.
- PRIOR TO CONSTRUCTION, CONTRACTOR SHALL FAMILIARIZE THEMSELVES WITH THE SITE AND VERIFY EXISTING SITE CONDITIONS TO HIS SATISFACTION.
- PRIOR TO STARTING CONSTRUCTION, ALL UTILITY SERVICES IN THE AREA ARE TO BE LOCATED, THE USER NOTIFIED AND MEASURES TAKEN TO PROTECT THE USER IN ACCORDANCE WITH PA ACT 987, AS AMENDED. IT SHALL BE THE CONTRACTOR'S RESPONSIBILITY TO CONTACT PA "ONE-CALL" AT LEAST 72 HOURS PRIOR TO ANY EXCAVATION OR DEMOLITION ON-SITE.
- IT SHALL BE THE CONTRACTOR'S RESPONSIBILITY TO NOTIFY UTILITY "ONE-CALL" NUMBERS 72 HOURS PRIOR TO ANY EXCAVATION/DEMOLITION ON THIS SITE. CONTRACTOR SHALL ALSO NOTIFY LOCAL WATER AND SEWER DEPARTMENTS TO MARK OUT THEIR UTILITIES.

PROTECT BEFORE YOU DIG
PENNSYLVANIA LAW REQUIRES
3 WORKING DAYS NOTICE FOR
CONSTRUCTION PHASE AND 10 WORKING
DAYS IN DESIGN STAGE - STOP CALL
DAYS IN DESIGN STAGE - STOP CALL
Pennyville One Call System, Inc.
1-800-242-1776

**VMA
 RAMSA**

ARCHITECT-OF-RECORD
 Voith & Mactavish Architects LLP
 2401 Walnut Street, 6th Floor
 Philadelphia, PA 19103
 phone: 215-545-6544
 fax: 215-545-3599
 www.voithandmactavish.com

DESIGN ARCHITECT
 Robert A.M. Stem Architects LLP
 450 West 34th Street
 New York, New York 10001
 phone: 212-967-5100
 fax: 212-967-5588
 www.ramsa.com

CIVIL ENGINEER
 Nave Newell Inc.
 900 West Valley Road, Suite 1100
 Wayne, PA 19087
 phone: 610-265-8933
 fax: 610-265-4299
 www.navenewell.com

STRUCTURAL ENGINEER
 MacIntosh Engineering
 One East Lincoln Avenue, Ste. 403
 Exton, PA 19341
 phone: 484-475-2180
 fax: 484-475-0811
 www.macintosheng.com

MEP&FP ENGINEER
 Bals Consulting Engineers, Inc.
 445 South Gulph Road
 King of Prussia, PA 19406
 phone: 610-649-8000
 fax: 910-649-8475

LANDSCAPE ARCHITECT
 Sikora Wells Appel
 8 Kings Highway West, Suite A
 Haddonfield, NJ 08033
 phone: 856-433-6381
 www.sikora-wa.com

ACOUSTIC CONSULTANT
 Acentech Inc.
 8 Interplex Drive, Suite 218
 Trevena, PA 19053
 phone: 215-245-8444
 fax: 215-245-1795
 www.acentech.com

ELEVATOR CONSULTANT
 Zipf Associates Inc.
 25 Bala Avenue, Suite 201
 Bala Cynwyd, PA 19004
 phone: 610-667-1717
 fax: 610-667-0216

Gregory C. Newell



PRELIM. LAND DEVELOPMENT
 SUBMISSION

Revision
 Date December 5, 2014
 Title Utility Plan
 Scale 1" = 30'
 Drawn By DCH

C4.2
 Sheet No. 11 of 30

Contractor to verify all dimensions in field and inform Architect of any discrepancies before starting work.

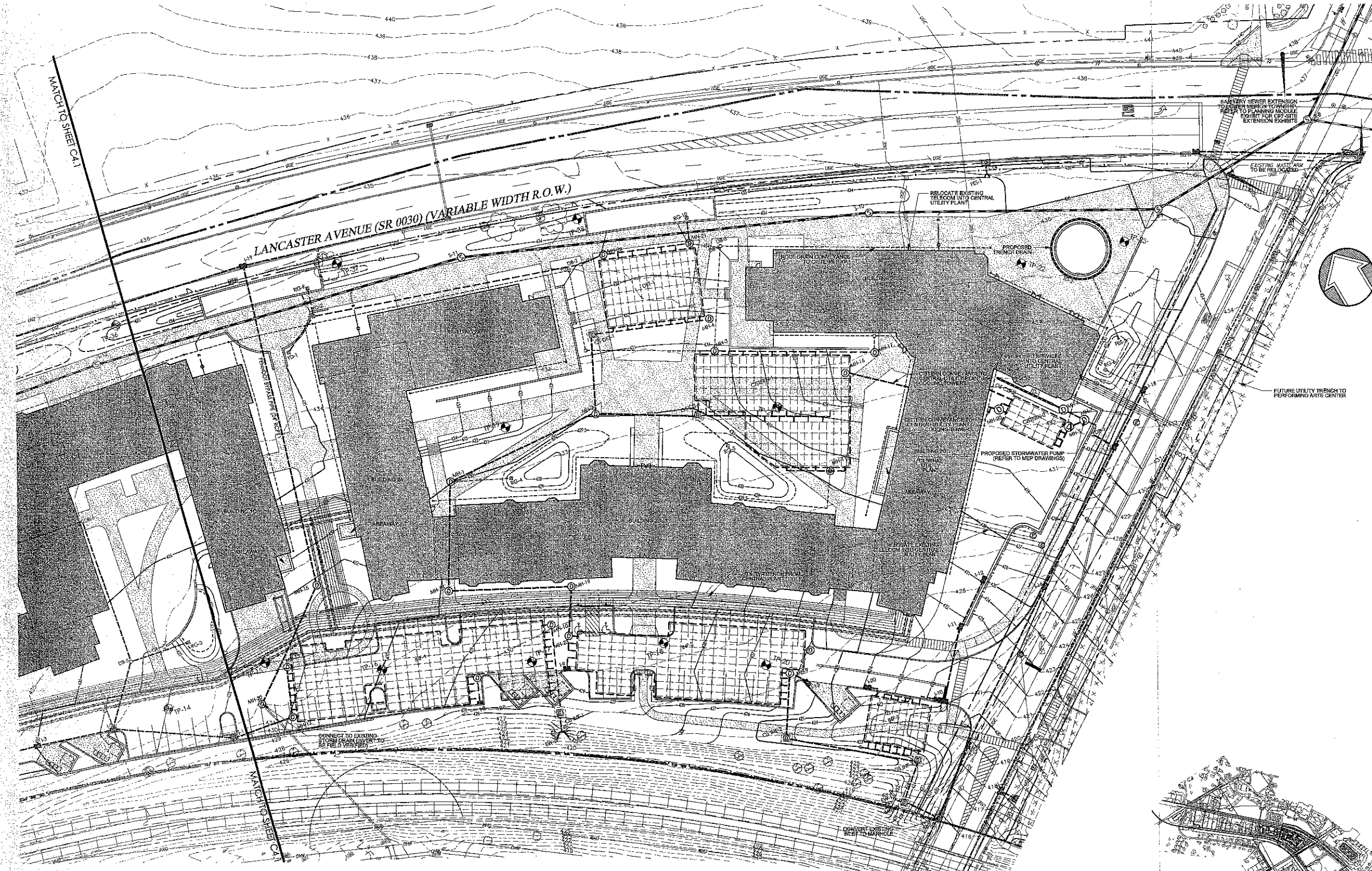

LEGEND

<p>PROPERTY LINE LEGAL RIGHT-OF-WAY LINE EXISTING CURB EXISTING EDGE OF PAVEMENT</p> <p>EXISTING BUILDING EXISTING FENCE EXISTING RETAINING WALL EXISTING SIGN EXISTING TREE LINE EXISTING TREE</p> <p>EXISTING RAILROAD TRACKS EXISTING WETLANDS EXISTING MAJOR CONTOUR EXISTING MINOR CONTOUR EXISTING STORM SEWER WITH MANHOLE EXISTING STORM INLET</p>	<p>EXISTING WATER SERVICE WITH MANHOLE EXISTING WATER VALVE EXISTING FIRE HYDRANT EXISTING GAS VALVE EXISTING UTILITY POLE WITH GUY WIRE EXISTING OVERHEAD WIRE EXISTING UNDERGROUND ELECTRIC SERVICE WITH MANHOLE EXISTING ELECTRIC METER EXISTING TRANSFORMER EXISTING CABLE SERVICE WITH CABLE BOY EXISTING UNDERGROUND TELEPHONE SERVICE WITH MANHOLE EXISTING TELEPHONE METER EXISTING LIGHT STANCHIONS EXISTING TRAFFIC SIGNAL MAST ARM SOILS BOUNDARY LINE PROPOSED RIGHT-OF-WAY LINE PROPOSED CURB PROPOSED EDGE OF PAVEMENT PROPOSED BUILDING PROPOSED CONCRETE SIDEWALK OR PAD PROPOSED DECORATIVE FENCE PROPOSED RETAINING WALL</p>	<p>PROPOSED SIGN PROPOSED ADA PARKING SPACE</p> <p>PROPOSED DUMPSTER ENCLOSURE WITH DIMENSIONAL CYCLING BINS, SCREEN WALLS AND SCREEN GATE</p> <p>PROPOSED MAJOR CONTOUR PROPOSED MINOR CONTOUR PROPOSED SANITARY MAIN PROPOSED SANITARY LATERAL PROPOSED STORM PIPE PROPOSED INLET / YARD DRAIN PROPOSED UNDERDRAIN / ROOF DRAIN PROPOSED TRICH DRAIN PROPOSED WATER SERVICE PROPOSED UNDERGROUND ELECTRIC PROPOSED UNDERGROUND TELECOM PROPOSED GAS LINE</p> <p>AREAS TO BE CONSTRUCTED UNDER A SEPARATE TOWNSHIP APPLICATION</p>
---	---	---

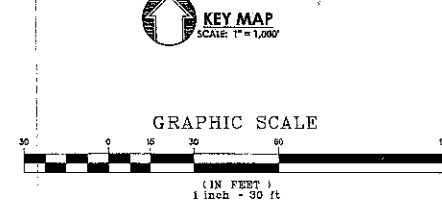
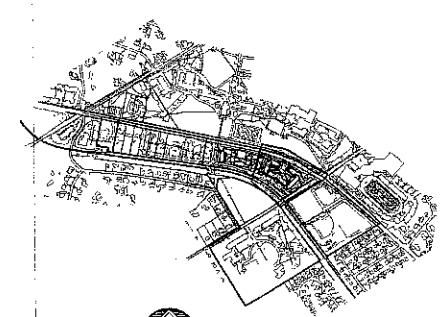

2013071865
 2013071869
 2013071872
 2013071873
 2013071874
 2013071875
 2013071876
 2013071877
 2013071878
 2013071879
 2013071880
 2013071881
 2013071882
 2013071883
 2013071884
 2013071885
 2013071886
 2013071887
 2013071888
 2013071889
 2013071890
 2013071891
 2013071892
 2013071893
 2013071894
 2013071895
 2013071896
 2013071897
 2013071898
 2013071899
 2013071900
 2013071901
 2013071902
 2013071903
 2013071904
 2013071905
 2013071906
 2013071907
 2013071908
 2013071909
 2013071910
 2013071911
 2013071912
 2013071913
 2013071914
 2013071915
 2013071916
 2013071917
 2013071918
 2013071919
 2013071920
 2013071921
 2013071922
 2013071923
 2013071924
 2013071925
 2013071926
 2013071927
 2013071928
 2013071929
 2013071930
 2013071931
 2013071932
 2013071933
 2013071934
 2013071935
 2013071936
 2013071937
 2013071938
 2013071939
 2013071940
 2013071941
 2013071942
 2013071943
 2013071944
 2013071945
 2013071946
 2013071947
 2013071948
 2013071949
 2013071950
 2013071951
 2013071952
 2013071953
 2013071954
 2013071955
 2013071956
 2013071957
 2013071958
 2013071959
 2013071960
 2013071961
 2013071962
 2013071963
 2013071964
 2013071965
 2013071966
 2013071967
 2013071968
 2013071969
 2013071970
 2013071971
 2013071972
 2013071973
 2013071974
 2013071975
 2013071976
 2013071977
 2013071978
 2013071979
 2013071980
 2013071981
 2013071982
 2013071983
 2013071984
 2013071985
 2013071986
 2013071987
 2013071988
 2013071989
 2013071990
 2013071991
 2013071992
 2013071993
 2013071994
 2013071995
 2013071996
 2013071997
 2013071998
 2013071999
 2013072000

**VMA
 RAMSA**

ARCHITECT-OF-RECORD
 Voith & Mactavish Architects LLP
 2401 Walnut Street, 5th Floor
 Philadelphia, PA 19103
 phone: 215-545-4544
 fax: 215-545-3299
 www.voithandmactavish.com

DESIGN ARCHITECT
 Robert A.M. Stern Architects LLP
 460 West 34th Street
 New York, New York 10001
 phone: 212-967-5100
 fax: 212-967-5388
 www.ramsa.com

CIVIL ENGINEER
 Nave Newell Inc.
 300 West Valley Road, Suite 1100
 Wayne, PA 19087
 phone: 610-265-8233
 fax: 610-265-4299
 www.navenewell.com

STRUCTURAL ENGINEER
 MacIntosh Engineering
 One East Uweidan Avenue, Ste. 403
 Exton, PA 19341
 phone: 484-225-2180
 fax: 484-425-2181
 www.macintosheng.com

MEPE&P ENGINEER
 Bala Consulting Engineers, Inc.
 443 South Gulph Road
 King of Prussia, PA 19406
 phone: 610-649-8000
 fax: 910-649-8475

LANDSCAPE ARCHITECT
 Sikora Walls Appell
 8 Kings Highway West, Suite A
 Haddonfield, NJ 08033
 phone: 856-433-6301
 www.sikora-wa.com

ACOUSTIC CONSULTANT
 Acetech Inc.
 8 Interplex Drive, Suite 218
 Treviso, PA 19053
 phone: 215-245-8244
 fax: 215-245-1796
 www.acetech.com

ELEVATOR CONSULTANT
 Zipf Associates Inc.
 25 Bala Avenue, Suite 201
 Bala Cynwyd, PA 19004
 phone: 610-667-1717
 fax: 610-667-0216

Gregory C. Newell



PRELIM. LAND DEVELOPMENT
 SUBMISSION

Revision
 Date December 5, 2014
 Title Utility Profiles

Scale As Noted
 Drawn By MMB

C4.3

Sheet No. 12 of 30

Contractor to verify all dimensions in field and inform Architect of any discrepancies before starting work.

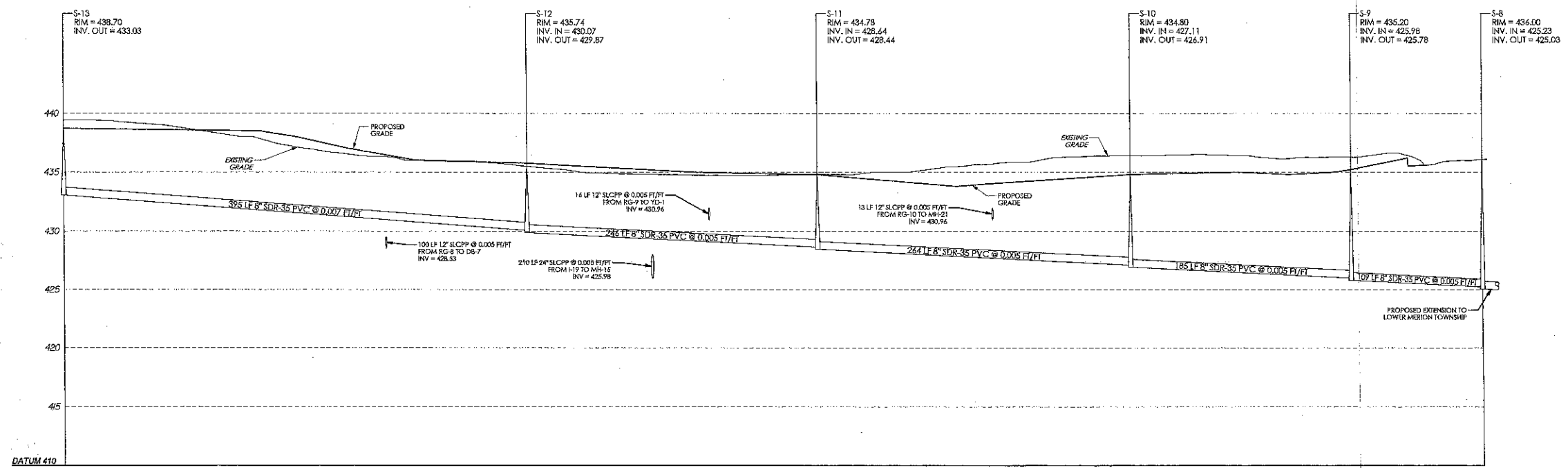

**SANITARY PROFILE -
 S-13 TO S-8**

SCALE: HORIZONTAL 1" = 50'
 VERTICAL 1" = 5'

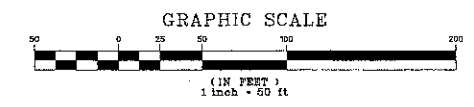

011207855
 201207860
 201207865
 201207870
 201207875
 201207880
 201207885
 201207890
 201207895
 201207900
 201207905
 201207910
 201207915
 201207920
 201207925
 201207930
 201207935
 201207940
 201207945
 201207950
 201207955
 201207960
 201207965
 201207970
 201207975
 201207980
 201207985
 201207990
 201207995
 201208000
 201208005
 201208010
 201208015
 201208020
 201208025
 201208030
 201208035
 201208040
 201208045
 201208050
 201208055
 201208060
 201208065
 201208070
 201208075
 201208080
 201208085
 201208090
 201208095
 201208100
 201208105
 201208110
 201208115
 201208120
 201208125
 201208130
 201208135
 201208140
 201208145
 201208150
 201208155
 201208160
 201208165
 201208170
 201208175
 201208180
 201208185
 201208190
 201208195
 201208200
 201208205
 201208210
 201208215
 201208220
 201208225
 201208230
 201208235
 201208240
 201208245
 201208250
 201208255
 201208260
 201208265
 201208270
 201208275
 201208280
 201208285
 201208290
 201208295
 201208300
 201208305
 201208310
 201208315
 201208320
 201208325
 201208330
 201208335
 201208340
 201208345
 201208350
 201208355
 201208360
 201208365
 201208370
 201208375
 201208380
 201208385
 201208390
 201208395
 201208400
 201208405
 201208410
 201208415
 201208420
 201208425
 201208430
 201208435
 201208440
 201208445
 201208450
 201208455
 201208460
 201208465
 201208470
 201208475
 201208480
 201208485
 201208490
 201208495
 201208500
 201208505
 201208510
 201208515
 201208520
 201208525
 201208530
 201208535
 201208540
 201208545
 201208550
 201208555
 201208560
 201208565
 201208570
 201208575
 201208580
 201208585
 201208590
 201208595
 201208600
 201208605
 201208610
 201208615
 201208620
 201208625
 201208630
 201208635
 201208640
 201208645
 201208650
 201208655
 201208660
 201208665
 201208670
 201208675
 201208680
 201208685
 201208690
 201208695
 201208700
 201208705
 201208710
 201208715
 201208720
 201208725
 201208730
 201208735
 201208740
 201208745
 201208750
 201208755
 201208760
 201208765
 201208770
 201208775
 201208780
 201208785
 201208790
 201208795
 201208800
 201208805
 201208810
 201208815
 201208820
 201208825
 201208830
 201208835
 201208840
 201208845
 201208850
 201208855
 201208860
 201208865
 201208870
 201208875
 201208880
 201208885
 201208890
 201208895
 201208900
 201208905
 201208910
 201208915
 201208920
 201208925
 201208930
 201208935
 201208940
 201208945
 201208950
 201208955
 201208960
 201208965
 201208970
 201208975
 201208980
 201208985
 201208990
 201208995
 201209000
 201209005
 201209010
 201209015
 201209020
 201209025
 201209030
 201209035
 201209040
 201209045
 201209050
 201209055
 201209060
 201209065
 201209070
 201209075
 201209080
 201209085
 201209090
 201209095
 201209100
 201209105
 201209110
 201209115
 201209120
 201209125
 201209130
 201209135
 201209140
 201209145
 201209150
 201209155
 201209160
 201209165
 201209170
 201209175
 201209180
 201209185
 201209190
 201209195
 201209200
 201209205
 201209210
 201209215
 201209220
 201209225
 201209230
 201209235
 201209240
 201209245
 201209250
 201209255
 201209260
 201209265
 201209270
 201209275
 201209280
 201209285
 201209290
 201209295
 201209300
 201209305
 201209310
 201209315
 201209320
 201209325
 201209330
 201209335
 201209340
 201209345
 201209350
 201209355
 201209360
 201209365
 201209370
 201209375
 201209380
 201209385
 201209390
 201209395
 201209400
 201209405
 201209410
 201209415
 201209420
 201209425
 201209430
 201209435
 201209440
 201209445
 201209450
 201209455
 201209460
 201209465
 201209470
 201209475
 201209480
 201209485
 201209490
 201209495
 201209500
 201209505
 201209510
 201209515
 201209520
 201209525
 201209530
 201209535
 201209540
 201209545
 201209550
 201209555
 201209560
 201209565
 201209570
 201209575
 201209580
 201209585
 201209590
 201209595
 201209600
 201209605
 201209610
 201209615
 201209620
 201209625
 201209630
 201209635
 201209640
 201209645
 201209650
 201209655
 201209660
 201209665
 201209670
 201209675
 201209680
 201209685
 201209690
 201209695
 201209700
 201209705
 201209710
 201209715
 201209720
 201209725
 201209730
 201209735
 201209740
 201209745
 201209750
 201209755
 201209760
 201209765
 201209770
 201209775
 201209780
 201209785
 201209790
 201209795
 201209800
 201209805
 201209810
 201209815
 201209820
 201209825
 201209830
 201209835
 201209840
 201209845
 201209850
 201209855
 201209860
 201209865
 201209870
 201209875
 201209880
 201209885
 201209890
 201209895
 201209900
 201209905
 201209910
 201209915
 201209920
 201209925
 201209930
 201209935
 201209940
 201209945
 201209950
 201209955
 201209960
 201209965
 201209970
 201209975
 201209980
 201209985
 201209990
 201209995
 201300000

1-800-242-1776

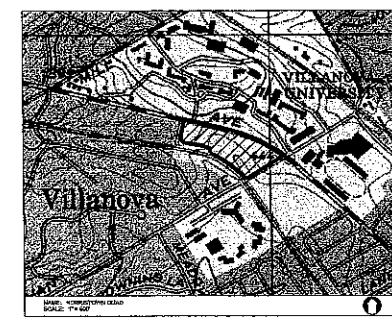
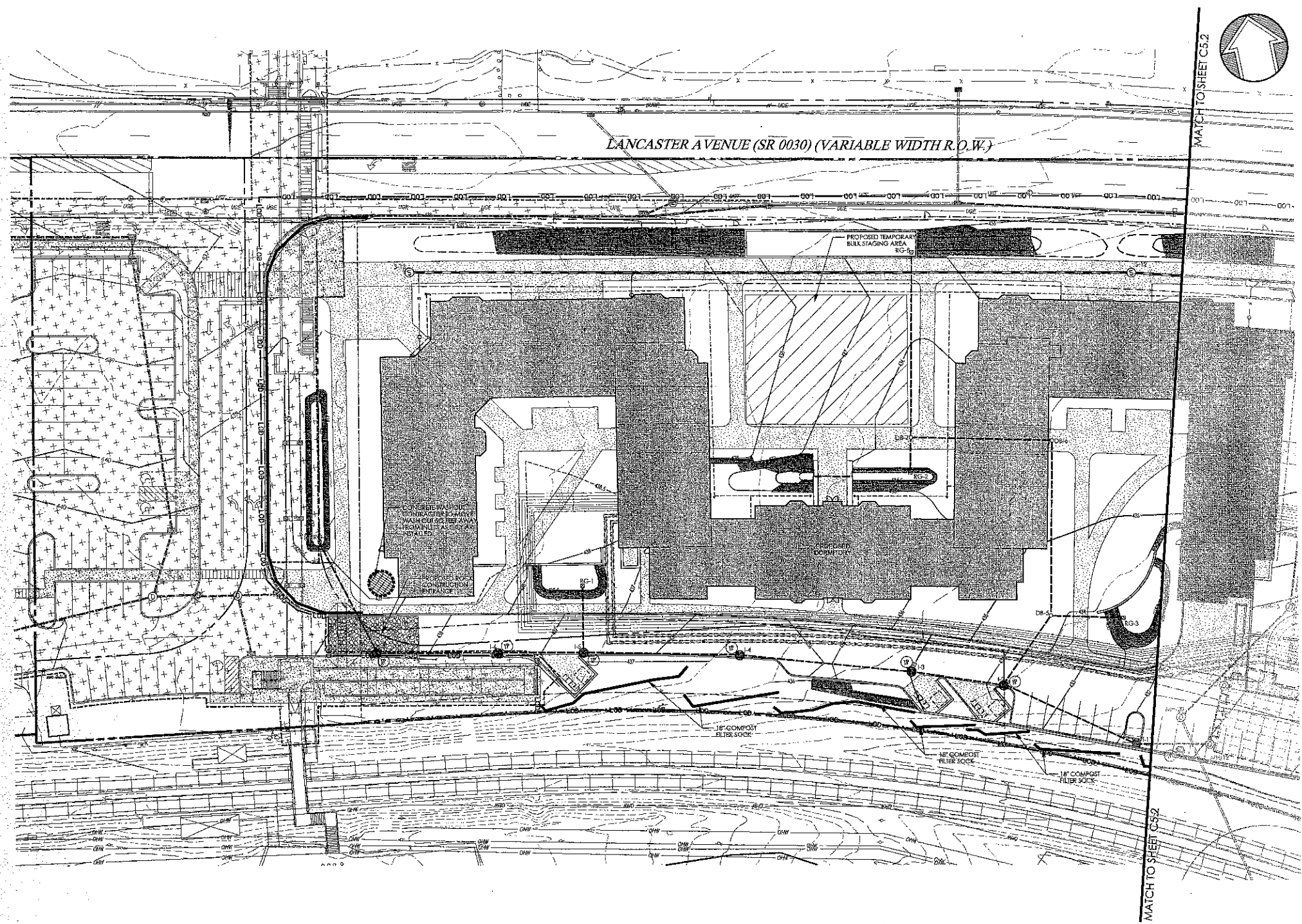

Villanova University
Lancaster Avenue Housing
Lancaster and Ithan Avenues
Villanova PA 19085

**VMA
RAMSA**

ARCHITECT-OF-RECORD
Voth & Mactavish Architects LLP
2401 Walnut Street, 6th Floor
Philadelphia, PA 19103
phone: 215-545-4544
fax: 215-545-3599
www.vothandmactavish.com

DESIGN ARCHITECT
Robert A.M. Starn Architects LLP
450 West 34th Street
New York, New York 10001
phone: 212-967-5100
fax: 212-967-5588
www.ramsa.com

CIVIL ENGINEER
Nave Newell Inc.
900 West Valley Road, Suite 1100
Wayne, PA 19087
phone: 610-269-8323
fax: 610-269-4299
www.navenewell.com

STRUCTURAL ENGINEER
Macintosh Engineering
One East Uchlan Avenue, Ste. 405
Exton, PA 19341
phone: 484-475-2180
fax: 484-475-2181
www.macintosheng.com

MEP/FP ENGINEER
Bala Consulting Engineers, Inc.
449 South Gulph Road
King of Prussia, PA 19406
phone: 610-649-8000
fax: 910-649-8475

LANDSCAPE ARCHITECT
Silvora Wells Appel
8 Kings Highway West, Suite A
Haddonfield, NJ 08033
phone: 856-433-6381
www.silvora-wa.com

ACOUSTIC CONSULTANT
Acetech Inc.
8 Interplex Drive, Suite 218
Trevose, PA 19053
phone: 215-245-8244
fax: 215-245-1796
www.acetech.com

ELEVATOR CONSULTANT
Zipf Associates Inc.
25 Bala Avenue, Suite 201
Bala Cynwyd, PA 19004
phone: 610-667-1717
fax: 610-667-0216

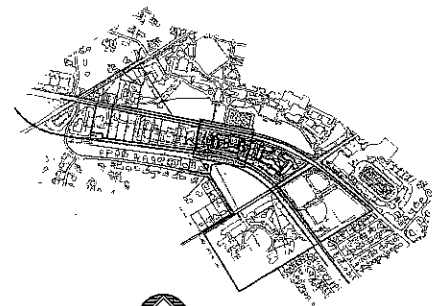

KEY MAP
SCALE: 1" = 1,000'

LEGEND

- PROPERTY LINE
- LEGAL RIGHT-OF-WAY LINE
- EXISTING CURB
- EXISTING EDGE OF PAVEMENT
- EXISTING BUILDING
- EXISTING FENCE
- EXISTING RETAINING WALL
- EXISTING SIGN
- EXISTING TREELINE
- EXISTING TREE
- EXISTING RAILROAD TRACKS
- EXISTING WETLANDS
- EXISTING MAJOR CONTOUR
- EXISTING MINOR CONTOUR
- EXISTING STORM SEWER WITH MANHOLE
- EXISTING STORM INLET
- EXISTING WATER SERVICE WITH MANHOLE
- EXISTING WATER VALVE
- EXISTING FIRE HYDRANT
- EXISTING GAS VALVE
- EXISTING UTILITY POLE WITH GUY WIRE
- EXISTING OVERHEAD WIRE
- EXISTING UNDERGROUND ELECTRIC SERVICE WITH MANHOLE
- EXISTING ELECTRIC METER
- EXISTING TRANSFORMER
- EXISTING CABLE SERVICE WITH CABLE BOX
- EXISTING UNDERGROUND TELEPHONE SERVICE WITH MANHOLE
- EXISTING TELEPHONE METER
- EXISTING LIGHT STANDARDS
- EXISTING TRAFFIC SIGNAL MAST ARM
- SOILS BOUNDARY LINE
- PROPOSED RIGHT-OF-WAY LINE
- PROPOSED CURB
- PROPOSED EDGE OF PAVEMENT
- PROPOSED BUILDING
- PROPOSED CONCRETE SIDEWALK OR PAD
- PROPOSED DECORATIVE FENCE
- PROPOSED RETAINING WALL
- PROPOSED SIGN
- PROPOSED ADA PARKING SPACE
- PROPOSED DUMPSTER ENCLOSURE WITH DUMPSTER, RECYCLING BINS, SCREEN WALLS AND SCREEN GATE
- PROPOSED MAJOR CONTOUR
- PROPOSED MINOR CONTOUR
- PROPOSED SANITARY MAIN
- PROPOSED SANITARY LATERAL
- PROPOSED STORM PIPE
- PROPOSED INLET / YARD DRAIN
- PROPOSED FIRE SERVICE
- PROPOSED WATER SERVICE
- PROPOSED UNDERGROUND ELECTRIC
- PROPOSED UNDERGROUND TELECOM
- PROPOSED GAS LINE
- PROPOSED LIMIT OF DISTURBANCE
- PROPOSED COMPOST FILTER SOCK
- PROPOSED ROCK CONSTRUCTION ENTRANCE
- PROPOSED INLET PROTECTION
- PROPOSED TEMPORARY BULK STAGING AREA
- EROSION CONTROL BLANKET, NAG 575
- AREAS TO BE CONSTRUCTED UNDER A SEPARATE TOWNSHIP APPLICATION
- CONCRETE WASH OUT

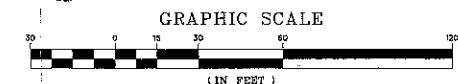

AREA OF DISTURBANCE = 9.38 ACRES
THIS PLAN FOR EROSION AND SEDIMENTATION CONTROL PURPOSES ONLY.

2011091803
2011091804
2011091805
2011091806
2011091807
2011091808
2011091809
2011091810
2011091811
2011091812
2011091813
2011091814
2011091815
2011091816
2011091817
2011091818
2011091819
2011091820
2011091821
2011091822
2011091823
2011091824
2011091825
2011091826
2011091827
2011091828
2011091829
2011091830
2011091831
2011091832
2011091833
2011091834
2011091835
2011091836
2011091837
2011091838
2011091839
2011091840
2011091841
2011091842
2011091843
2011091844
2011091845
2011091846
2011091847
2011091848
2011091849
2011091850
2011091851
2011091852
2011091853
2011091854
2011091855
2011091856
2011091857
2011091858
2011091859
2011091860
2011091861
2011091862
2011091863
2011091864
2011091865
2011091866
2011091867
2011091868
2011091869
2011091870
2011091871
2011091872
2011091873
2011091874
2011091875
2011091876
2011091877
2011091878
2011091879
2011091880
2011091881
2011091882
2011091883
2011091884
2011091885
2011091886
2011091887
2011091888
2011091889
2011091890
2011091891
2011091892
2011091893
2011091894
2011091895
2011091896
2011091897
2011091898
2011091899
2011091900
2011091901
2011091902
2011091903
2011091904
2011091905
2011091906
2011091907
2011091908
2011091909
2011091910
2011091911
2011091912
2011091913
2011091914
2011091915
2011091916
2011091917
2011091918
2011091919
2011091920
2011091921
2011091922
2011091923
2011091924
2011091925
2011091926
2011091927
2011091928
2011091929
2011091930
2011091931
2011091932
2011091933
2011091934
2011091935
2011091936
2011091937
2011091938
2011091939
2011091940
2011091941
2011091942
2011091943
2011091944
2011091945
2011091946
2011091947
2011091948
2011091949
2011091950
2011091951
2011091952
2011091953
2011091954
2011091955
2011091956
2011091957
2011091958
2011091959
2011091960
2011091961
2011091962
2011091963
2011091964
2011091965
2011091966
2011091967
2011091968
2011091969
2011091970
2011091971
2011091972
2011091973
2011091974
2011091975
2011091976
2011091977
2011091978
2011091979
2011091980
2011091981
2011091982
2011091983
2011091984
2011091985
2011091986
2011091987
2011091988
2011091989
2011091990
2011091991
2011091992
2011091993
2011091994
2011091995
2011091996
2011091997
2011091998
2011091999
2011092000

SOILS DATA
SOILS INFORMATION OBTAINED FROM THE USDA-NRCS WEB SOIL SURVEY, VERSION 4, WITH A DATE OF SURVEY AREA DATA OF FEBRUARY 24, 2009. THE FOLLOWING SITE-SPECIFIC SOIL CLASSIFICATIONS ARE NOT LISTED AS HYDRIC SOILS.
M6* MADE LAND, SCHIST AND GNEISS MATERIALS
*WHOLE SITE LIES WITHIN THIS SOILS CLASSIFICATION

Gregory C. Newell

PRELIM. LAND DEVELOPMENT
SUBMISSION
Revision
Date December 5, 2014
Title Erosion & Sedimentation Control Plan
Scale 1" = 30'
Drawn By DCH

C5.1

Sheet No. 15 of 30
Contractor to verify all dimensions in field and before Architect of any discrepancies before starting work.

Villanova University
Lancaster Avenue Housing
Lancaster and Ithan Avenues
Villanova PA 19085

VMA RAMSA

ARCHITECT-OF-RECORD
Voth & Macintosh Architects LLP
2401 Walnut Street, 6th Floor
Philadelphia, PA 19103
phone: 215-545-4544
fax: 215-545-3599
www.vothandmacintosh.com

DESIGN ARCHITECT
Robert A.M. Stern Architects LLP
450 West 34th Street
New York, New York 10001
phone: 212-967-5100
fax: 212-967-5588
www.ramsa.com

CIVIL ENGINEER
Nave Newell, Inc.
300 West Valley Road, Suite 1100
Wayne, PA 19087
phone: 610-289-8343
fax: 610-289-4999
www.navenewell.com

STRUCTURAL ENGINEER
Macintosh Engineering
One East Uwchlan Avenue, Ste. 409
Exton, PA 19341
phone: 484-475-2180
fax: 484-475-2181
www.macintosheng.com

MERFPF ENGINEER
Bala Consulting Engineers, Inc.
443 South Gulph Road
King of Prussia, PA 19406
phone: 610-649-8000
fax: 910-649-8475

LANDSCAPE ARCHITECT
Silkora Walls Appel
8 Kings Highway West, Suite A
Haddonfield, NJ 08033
phone: 856-433-6981
www.silkora-wa.com

ACOUSTIC CONSULTANT
Acantech Inc.
8 Interplex Drive, Suite 218
Trevose, PA 19053
phone: 215-245-8244
fax: 215-245-1796
www.acantech.com

ELEVATOR CONSULTANT
Zyff Associates Inc.
25 Bala Avenue, Suite 201
Bala Cynwyd, PA 19004
phone: 610-667-1777
fax: 610-667-0216

SOILS DATA
SOILS INFORMATION OBTAINED FROM THE MDA-NRCS WEB SOIL SURVEY, VERSION 6, WITH A DATE OF SURVEY AREA DATA OF FEBRUARY 24, 2009. THE FOLLOWING SITE SPECIFIC SOIL CLASSIFICATIONS ARE NOT LISTED AS HYDRO SOILS.
Mo* MADE LAND, SCHIST AND GNESS MATERIALS
*WHOLE SITE LIES WITHIN THIS SOILS CLASSIFICATION

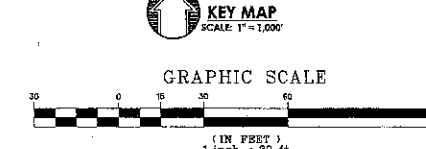
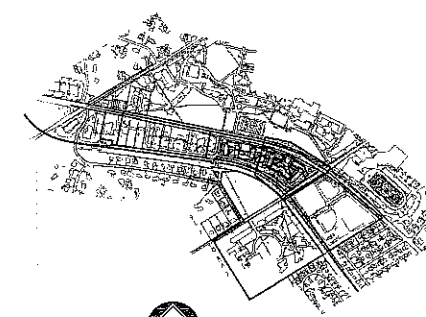

AREA OF DISTURBANCE = 9.38 ACRES
THIS PLAN FOR EROSION AND SEDIMENTATION CONTROL PURPOSES ONLY.

Gregory C. Newell
PROFESSIONAL ENGINEER
GREGORY C. NEWELL
EXPIRES 12/31/2014
39760-E

PRELIM. LAND DEVELOPMENT
SUBMISSION

Revision
Date December 5, 2014
Title Erosion & Sedimentation Control Plan
Scale 1" = 30'
Drawn By DCH

C5.2
Sheet No. 16 of 30

Contractor to verify all dimensions in field and inform Architect of any discrepancies before starting work.

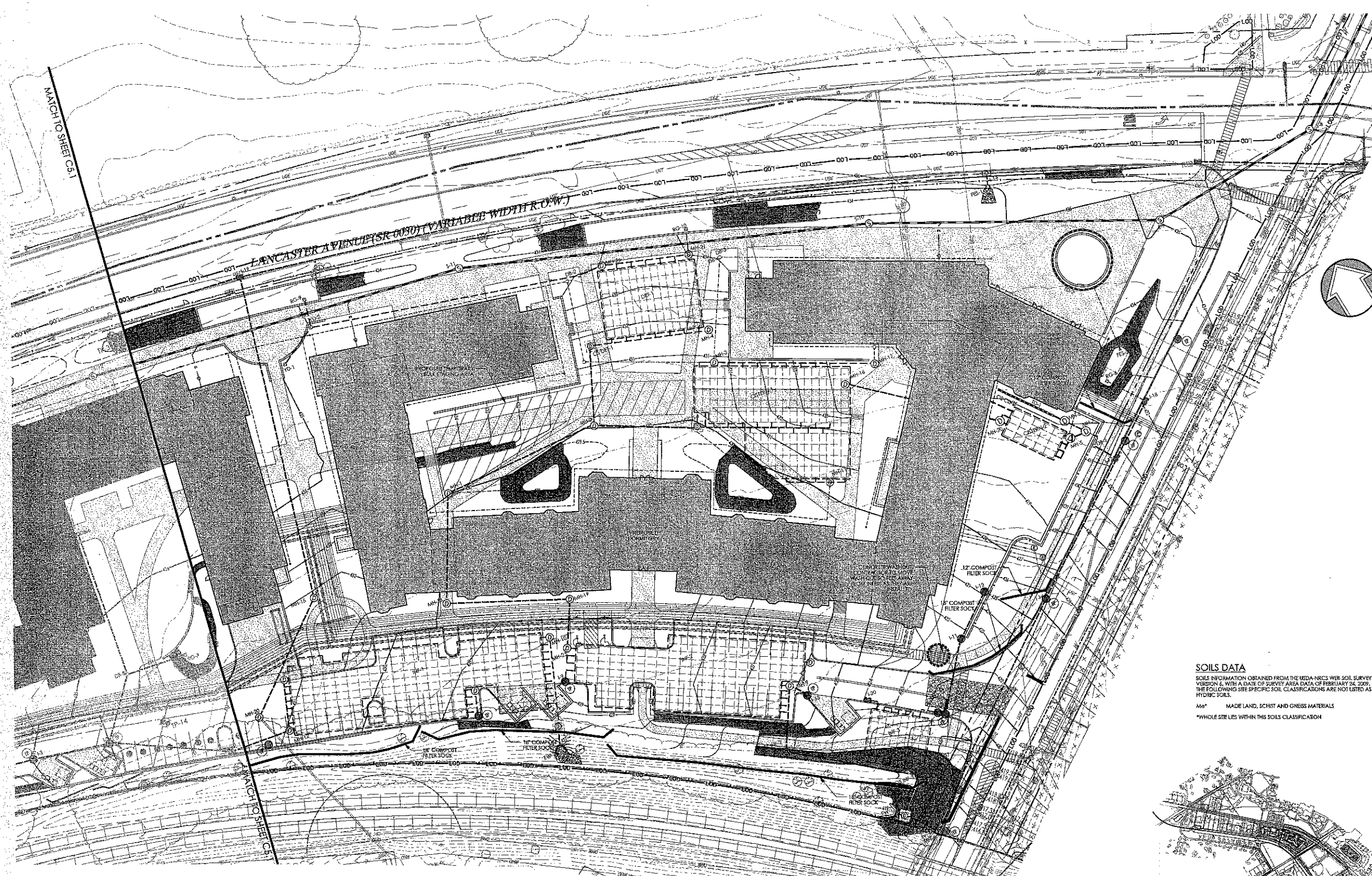

PROJ. NO. 13111001888
DATE 01/13/2015
CALL BEFORE YOU DIG!
PENNSYLVANIA LAW REQUIRES 8 WORKING DAYS NOTICE FOR CONSTRUCTION PHASE AND 30 WORKING DAYS IN DESIGN STAGE - STOP CALL DAYS IN DESIGN STAGE - STOP CALL
Pennsylvania One Call System, Inc.
1-800-242-1776

LEGEND

- PROPERTY LINE
- LEGAL RIGHT-OF-WAY LINE
- EXISTING CURB
- EXISTING EDGE OF PAVEMENT
- EXISTING BUILDING
- EXISTING FENCE
- EXISTING RETAINING WALL
- EXISTING SIGN
- EXISTING TREE
- EXISTING RAILROAD TRACKS
- EXISTING WETLANDS
- EXISTING MAJOR CONTOUR
- EXISTING MINOR CONTOUR
- EXISTING STORM SEWER WITH MANHOLE
- EXISTING STORM INLET
- EXISTING WATER SERVICE WITH MANHOLE
- EXISTING FIRE HYDRANT
- EXISTING GAS METER
- EXISTING UTILITY POLE WITH GUY WIRE
- EXISTING OVERHEAD WIRE
- EXISTING UNDERGROUND ELECTRIC SERVICE WITH MANHOLE
- EXISTING ELECTRIC METER
- EXISTING TRANSFORMER
- EXISTING CABLE SERVICE WITH CABLE BOX
- EXISTING UNDERGROUND TELEPHONE SERVICE WITH MANHOLE
- EXISTING TELEPHONE METER
- EXISTING LIGHT STANDARDS
- EXISTING TRAFFIC SIGNAL MAST ARM
- SOILS BOUNDARY LINE
- PROPOSED RIGHT-OF-WAY LINE
- PROPOSED CURB
- PROPOSED EDGE OF PAVEMENT
- PROPOSED BUILDING
- PROPOSED CONCRETE SIDEWALK OR PAD
- PROPOSED DECORATIVE FENCE
- PROPOSED RETAINING WALL
- PROPOSED SIGN
- PROPOSED ADA PARKING SPACE
- PROPOSED DUMPSTER ENCLOSURE WITH DUMPSTER, RECYCLING BIN, SCREEN WALLS AND SCREEN GATE
- PROPOSED SANITARY MANHOLE
- PROPOSED SANITARY LATERAL
- PROPOSED STORM PIPE
- PROPOSED INLET / YARD DRAIN
- PROPOSED FIRE SERVICE
- PROPOSED WATER SERVICE
- PROPOSED UNDERGROUND ELECTRIC
- PROPOSED UNDERGROUND TELECOM
- PROPOSED GAS LINE
- PROPOSED LIMIT OF DISTURBANCE
- PROPOSED COMPOST FILTER SOCK
- PROPOSED ROCK CONSTRUCTION ENTRANCE
- PROPOSED INLET PROTECTION
- PROPOSED TEMPORARY BULK STAGING AREA
- EROSION CONTROL BLANKET HAG 575
- AREAS TO BE CONSTRUCTED UNDER A SEPARATE TOWNSHIP APPLICATION
- CONCRETE WASHOUT

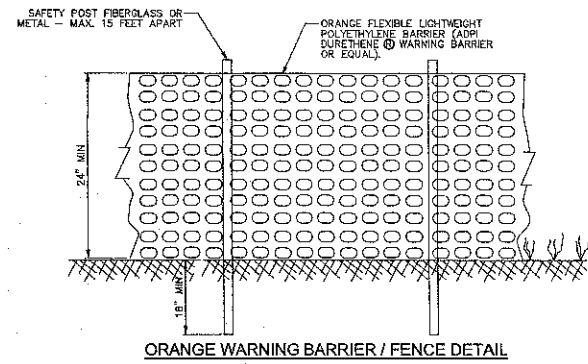

ORANGE WARNING BARRIER / FENCE DETAIL
NOT TO SCALE

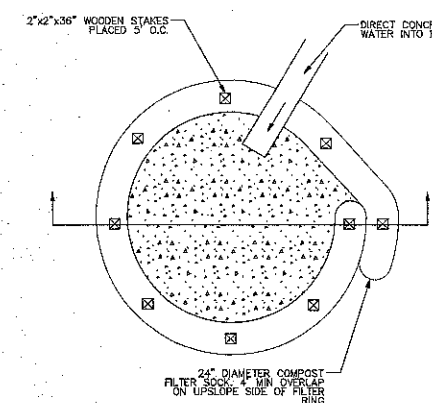
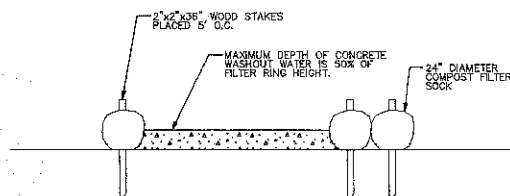

CONTROLLED NON-DISCHARGE CONCRETE WASHOUT
NOT TO SCALE

- NOTES:**
- A SUITABLE IMPERVIOUS GEOMEMBRANE SHALL BE PLACED AT THE LOCATION OF THE WASHOUT PRIOR TO INSTALLING THE SOCKS.
 - INSTALL ON FLAT GRADE FOR OPTIMUM PERFORMANCE.
 - 18" DIAMETER FILTER SOCKS MAY BE STACKED ONTO DOUBLE 24" DIAMETER SOCKS IN PYRAMIDAL CONFIGURATION FOR ADDED HEIGHT.
 - ALL CONCRETE WASHOUT FACILITIES SHOULD BE INSPECTED DAILY. DAMAGED OR LEAKING WASHOUTS SHOULD BE DEACTIVATED AND REPAIRED OR REPLACED IMMEDIATELY.

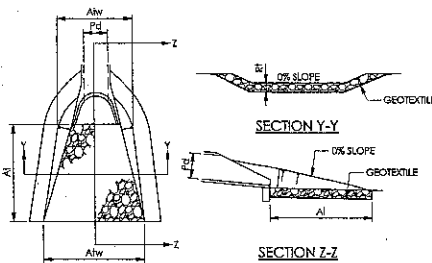

CURB NO.	PIPE DIA (IN)	RIPRAP		APRON	
		SIZE (IN)	TRUCK R (IN)	LENGTH (FT)	TERMINAL WIDTH (FT)
H-4	18	3	9	8	4.5
OS-EN-1	30	4	16	16	7.5
					23.5

- NOTES:**
- ALL APRONS SHALL BE CONSTRUCTED TO THE DIMENSIONS SHOWN. TERMINAL WIDTHS SHALL BE ADJUSTED AS NECESSARY TO MATCH RECEIVING CHANNELS.
- ALL APRONS SHALL BE INSPECTED AT LEAST WEEKLY AND AFTER EACH RUNOFF EVENT. DISPLACED RIPRAP WITHIN THE APRON SHALL BE REPLACED IMMEDIATELY.

STANDARD CONSTRUCTION DETAIL #9-1
RIPRAP APRON AT PIPE OUTLET WITH FLARED END SECTION OR ENDWALL
NOT TO SCALE

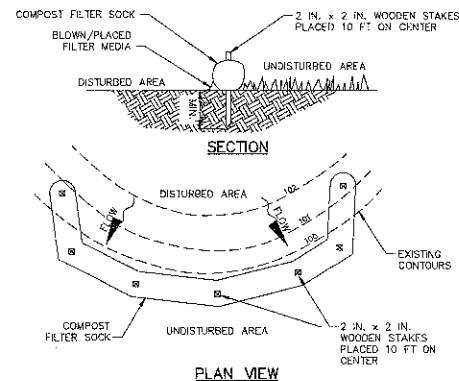

PLAN VIEW

NOTES:

SOCK FABRIC SHALL MEET STANDARDS OF TABLE 4.1 OF THE PA DEP EROSION CONTROL MANUAL. COMPOST SHALL MEET THE STANDARDS OF TABLE 4.2 OF THE PA DEP EROSION CONTROL MANUAL.

COMPOST FILTER SOCK SHALL BE PLACED AT EXISTING LEVEL GRADE. BOTH ENDS OF THE BARRIER SHALL BE EXTENDED AT LEAST 8 FEET UP SLOPE AT 45 DEGREES TO THE MAIN BARRIER ALIGNMENT. MAXIMUM SLOPE LENGTH ABOVE ANY BARRIER SHALL NOT EXCEED THAT SPECIFIED FOR THE SIZE OF THE SOCK AND THE SLOPE OF ITS TRIBUTARY AREA. TRAFFIC SHALL NOT BE PERMITTED TO CROSS COMPOST FILTER SOCKS.

ACCUMULATED SEDIMENT SHALL BE REMOVED WHEN IT REACHES 1/2 THE ABOVE GROUND HEIGHT OF THE BARRIER AND DISPOSED IN THE MANNER DESCRIBED ELSEWHERE IN THE PLAN. COMPOST FILTER SOCKS SHALL BE INSPECTED WEEKLY AND AFTER EACH RUNOFF EVENT. DAMAGED SOCKS SHALL BE REPAIRED ACCORDING TO MANUFACTURER'S SPECIFICATIONS OR REPLACED WITHIN 24 HOURS OF INSPECTION.

BIODEGRADABLE COMPOST FILTER SOCKS SHALL BE REPLACED AFTER 6 MONTHS; PHOTODEGRADABLE SOCKS AFTER 1 YEAR. POLYPROPYLENE SOCKS SHALL BE REPLACED ACCORDING TO MANUFACTURER'S RECOMMENDATIONS.

UPON STABILIZATION OF THE AREA TRIBUTARY TO THE SOCK, STAKES SHALL BE REMOVED. THE SOCK MAY BE LEFT IN PLACE AND VEGETATED OR REMOVED. IN THE LATTER CASE, THE MESH SHALL BE CUT OPEN AND THE MESH SPREAD AS A SOIL SUPPLEMENT.

WHERE SOCKS ARE PLACED ON PAVED SURFACES, CONCRETE BLOCKS SHOULD BE USED IMMEDIATELY DOWNSLOPE OF THE SOCKS (AT THE SAME INTERVALS RECOMMENDED FOR THE STAKES) TO HELP HOLD THE SOCK IN PLACE.

TABLE 4.2 FROM PA ERS MANUAL, MARCH 2012
COMPOST STANDARDS

ORGANIC MATTER CONTENT	25%-100% (DRY WEIGHT BASIS)
ORGANIC PORTION	FIBROUS AND ELONGATED
MOISTURE CONTENT	30%-50%
PARTICLE SIZE	30% 50% PASS THROUGH 3/8" SIEVE
SOLUBLE SALT CONCENTRATION	3.0 mg/l (100mg/cm) MAXIMUM

TABLE 4.1 FROM PA ERS MANUAL, MARCH 2012
COMPOST SOCK FABRIC MINIMUM SPECIFICATIONS

MATERIAL TYPE	3 MIL HOPE	5 MIL HOPE	5 MIL HOPE	MULTI-FILAMENT POLYPROPYLENE (MEPP)	HEAVY DUTY MULTI-FILAMENT POLYPROPYLENE (HDMPP)
MATERIAL CHARACTERISTICS	PHOTO-DEGRADABLE	PHOTO-DEGRADABLE	PHOTO-DEGRADABLE	PHOTO-DEGRADABLE	PHOTO-DEGRADABLE
SOCK DIAMETERS	12"	18"	18"	18"	18"
MESH OPENING	3/8"	3/8"	3/8"	3/8"	1/8"
TENSILE STRENGTH	26 PSI	26 PSI	44 PSI	202 PSI	202 PSI
ULTRAVIOLET STABILITY % ORIGINAL STRENGTH (ASTM G-155)	23% AT 1000 HR	23% AT 1000 HR	100% AT 1000 HR	100% AT 1000 HR	100% AT 1000 HR
MINIMUM FUNCTIONAL LONGEVITY	6 MONTHS	9 MONTHS	6 MONTHS	1 YEAR	2 YEARS

TWO-PLY SYSTEMS

INNER CONTAINMENT NETTING	HOPE BIAXIAL NET CONTINUOUSLY WOUND FUSION-WELDED JUNCTIONS
OUTER FILTRATION MESH	3/4" X 3/4" MAX. APERTURE SIZE COMPOSITE POLYPROPYLENE FABRIC (WOVEN LAYER AND NON-WOVEN FLEECE MECHANICALLY FUSED VIA NEEDLE PUNCH)

SOCK FABRICS COMPOSED OF GURLAP MAY BE USED ON PROJECTS LASTING 6 MONTHS OR LESS.
FILTREX & JMO

STANDARD CONSTRUCTION DETAIL #4-1
COMPOST FILTER SOCK
NOT TO SCALE

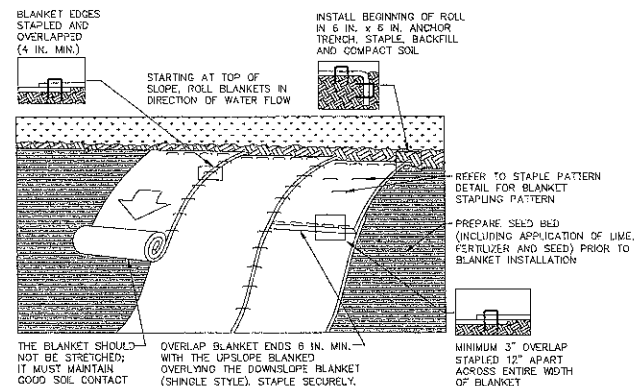

NOTES:

- SEED AND SOIL AMENDMENTS SHALL BE APPLIED ACCORDING TO THE RATES IN THE PLAN DRAWINGS PRIOR TO INSTALLING THE BLANKET.
- PROVIDE ANCHOR TRENCH AT TOE OF SLOPE IN SIMILAR FASHION AS AT TOP OF SLOPE.
- SLOPE SURFACE SHALL BE FREE OF ROCKS, CLODS, STICKS, AND GRASS.
- BLANKET SHALL HAVE GOOD CONTINUOUS CONTACT WITH UNDERLYING SOIL THROUGHOUT ENTIRE LENGTH. LAY BLANKET LOOSELY AND STAPLE TO MAINTAIN DIRECT CONTACT WITH SOIL. DO NOT STRETCH BLANKET.
- THE BLANKET SHALL BE STAPLED IN ACCORDANCE WITH THE MANUFACTURER'S RECOMMENDATIONS.
- BLANKETED AREAS SHALL BE INSPECTED WEEKLY AND AFTER EACH RUNOFF EVENT UNTIL PERENNIAL VEGETATION IS ESTABLISHED TO A MINIMUM UNIFORM 100% COVERAGE THROUGHOUT THE BLANKETED AREA. DAMAGED OR DISPLACED BLANKETS SHALL BE RESTORED OR REPLACED WITHIN 4 CALENDAR DAYS.

STANDARD CONSTRUCTION DETAIL #11-1
EROSION CONTROL BLANKET INSTALLATION
NOT TO SCALE

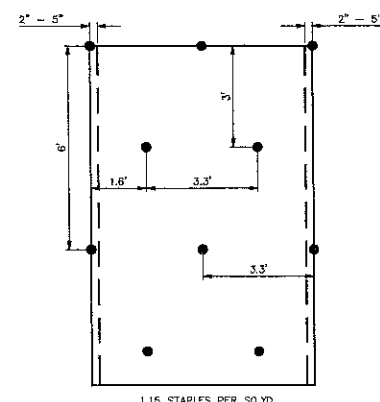

EROSION CONTROL BLANKET STAPLE PATTERN
NOT TO SCALE

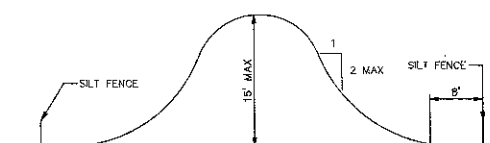

TYPICAL SOIL STOCKPILE CROSS SECTION
NOT TO SCALE

- NOTES:**
- SILT FENCE MUST COMPLETELY ENIRCLE STOCKPILE
- TOPSOIL SHALL NOT BE REMOVED FROM THE DEVELOPMENT SITE OR USED AS FILL. TOPSOIL SHALL BE REMOVED FROM THE AREAS OF CONSTRUCTION AND STORED SEPARATELY. THE TOPSOIL SHALL BE STABILIZED TO MINIMIZE EROSION DURING STORAGE. UPON COMPLETION OF CONSTRUCTION, THE TOPSOIL SHALL BE UNIFORMLY REDISTRIBUTED ON THE SITE.

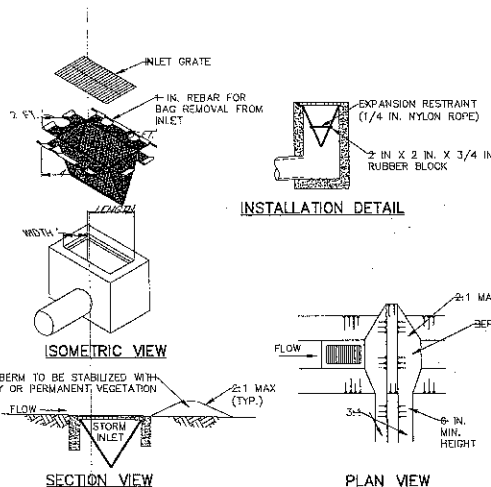

SECTION VIEW

NOTES:

MAXIMUM DRAINAGE AREA = 1/2 ACRE.

INLET PROTECTION SHALL NOT BE REQUIRED FOR INLET TRIBUTARY TO SEDIMENT BASIN OR TRAP. BERMS SHALL BE REQUIRED FOR ALL INSTALLATIONS.

ROLLED EARTHEN BERM ON ROADWAY SHALL BE MAINTAINED UNTIL ROADWAY IS STONED. ROAD SUBBASE BERM ON ROADWAY SHALL BE MAINTAINED UNTIL ROADWAY IS PAVED. EARTHEN BERM IN CHANNELS SHALL BE MAINTAINED UNTIL PERMANENT STABILIZATION IS COMPLETED OR REMAIN PERMANENTLY.

AT A MINIMUM, THE FABRIC SHALL HAVE A MINIMUM GRAB TENSILE STRENGTH OF 120 LBS., A MINIMUM BURST STRENGTH OF 200 PSI, AND A MINIMUM TRAPEZOIDAL TEAR STRENGTH OF 50 LBS. FILTER BAGS SHALL BE CAPABLE OF TRAPPING ALL PARTICLES NOT PASSING A NO. 40 SIEVE.

INLET FILTER BAGS SHALL BE INSPECTED ON A WEEKLY BASIS AND AFTER EACH RUNOFF EVENT. BAGS SHALL BE EMPTIED AND RINSED OR REPLACED WHEN HALF FULL OR WHEN FLOW CAPACITY HAS BEEN REDUCED SO AS TO CAUSE FLOODING OR BYPASSING OF THE INLET. DAMAGED OR CLOGGED BAGS SHALL BE REPLACED. A SUPPLY SHALL BE MAINTAINED ON SITE FOR REPLACEMENT OF BAGS. ALL NEEDED REPAIRS SHALL BE INITIATED IMMEDIATELY AFTER THE INSPECTION. DISPOSE ACCUMULATED SEDIMENT AS WELL AS ALL USED BAGS ACCORDING TO THE PLAN NOTES.

DO NOT USE ON MAJOR PAVED ROADWAYS WHERE PONDING MAY CAUSE TRAFFIC HAZARDS.

STANDARD CONSTRUCTION DETAIL #4-16
FILTER BAG INLET PROTECTION - TYPE M INLET
NOT TO SCALE

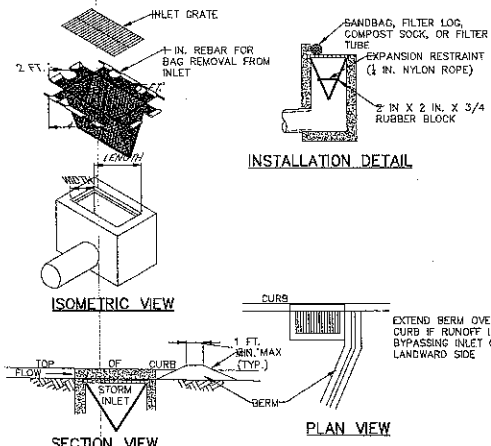

SECTION VIEW

NOTES:

MAXIMUM DRAINAGE AREA = 1/2 ACRE.

INLET PROTECTION SHALL NOT BE REQUIRED FOR INLET TRIBUTARY TO SEDIMENT BASIN OR TRAP. BERMS SHALL BE REQUIRED FOR ALL INSTALLATIONS.

ROLLED EARTHEN BERM SHALL BE MAINTAINED UNTIL ROADWAY IS STONED. ROAD SUBBASE BERM SHALL BE MAINTAINED UNTIL ROADWAY SURFACE RECEIVES FINAL COAT. AT A MINIMUM, THE FABRIC SHALL HAVE A MINIMUM GRAB TENSILE STRENGTH OF 120 LBS., A MINIMUM BURST STRENGTH OF 200 PSI, AND A MINIMUM TRAPEZOIDAL TEAR STRENGTH OF 50 LBS. FILTER BAGS SHALL BE CAPABLE OF TRAPPING ALL PARTICLES NOT PASSING A NO. 40 SIEVE.

ACCUMULATED SEDIMENT SHALL BE REMOVED WHEN IT REACHES 1/2 THE ABOVE GROUND HEIGHT OF THE BARRIER AND DISPOSED IN THE MANNER DESCRIBED ELSEWHERE IN THE PLAN. COMPOST FILTER SOCKS SHALL BE INSPECTED WEEKLY AND AFTER EACH RUNOFF EVENT. DAMAGED SOCKS SHALL BE REPAIRED ACCORDING TO MANUFACTURER'S SPECIFICATIONS OR REPLACED WITHIN 24 HOURS OF INSPECTION.

DO NOT USE ON MAJOR PAVED ROADWAYS WHERE PONDING MAY CAUSE TRAFFIC HAZARDS.

STANDARD CONSTRUCTION DETAIL #4-15
FILTER BAG INLET PROTECTION - TYPE C INLET
NOT TO SCALE

Villanova University
Lancaster Avenue Housing
Lancaster and Ithan Avenues
Villanova PA 19085

VMA
RAMSA

ARCHITECT-OF-RECORD
Voth & Mactavish Architects LLP
2401 Walnut Street, 6th Floor
Philadelphia, PA 19103
phone: 215-542-6544
fax: 215-543-3999
www.vothandmactavish.com

DESIGN ARCHITECT
Robert A.M. Stern Architects LLP
450 West 34th Street
New York, New York 10001
phone: 212-967-9100
fax: 212-967-9988
www.ramsa.com

CIVIL ENGINEER
Nave Newell Inc.
900 West Valley Road, Suite 1100
Wayne, PA 19087
phone: 610-265-8323
fax: 610-265-4899
www.navenewell.com

STRUCTURAL ENGINEER
Mecintosh Engineering
One East Uncliff Avenue, Ste. 403
Edon, PA 19341
phone: 484-425-2180
fax: 484-425-2181
www.mecintosheng.com

MEP&P ENGINEER
Bala Consulting Engineers, Inc.
443 South Gulph Road
King of Prussia, PA 19406
phone: 610-649-8000
fax: 610-649-8475

LANDSCAPE ARCHITECT
Silona Walls Appel
8 Kings Highway West, Suite A
Haddonfield, NJ 08033
phone: 856-433-6386
www.silona-wa.com

ACOUSTIC CONSULTANT
Acentech Inc.
8 Interplex Drive, Suite 218
Trevose, PA 19053
phone: 215-245-8244
fax: 215-245-1796
www.acentech.com

ELEVATOR CONSULTANT
Zipp Associates Inc.
25 Bala Avenue, Suite 201
Bala Cynwyd, PA 19004
phone: 610-657-1717
fax: 610-667-0216

Gregory C. Newell

PRELIM. LAND DEVELOPMENT
SUBMISSION

Revision

Date December 5, 2014

Title Erosion & Sedimentation Control Detail Sheet

Scale N.T.S.

Drawn By DCH

C5.4

Sheet No. 18 of 30

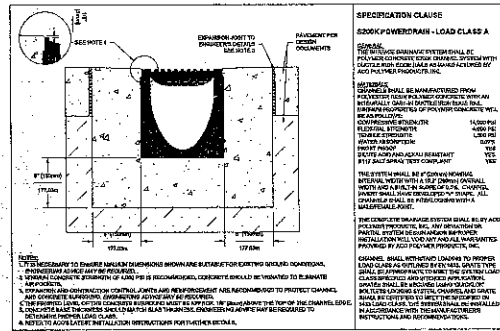

TRENCH DRAIN WITH GRATED COVER
 N.T.S.

NOTES:
 1. TRENCH DRAIN SHALL HAVE A TRASH BASKET AND CATCH BASIN INSTALLED BEFORE DISCHARGING INTO STORM PIPE NETWORK. TRASH BASKET AND CATCH BASIN SHALL MATCH TRENCH DRAIN MATERIALS.

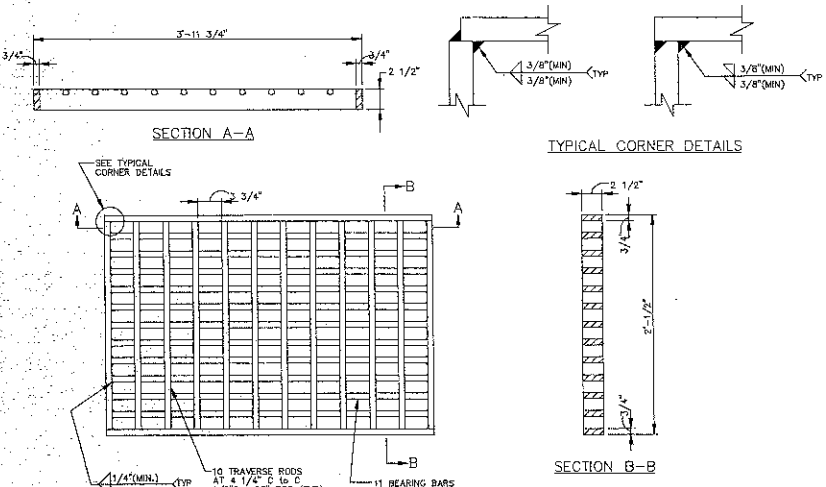

BICYCLE SAFE GRATE
 N.T.S.

NOTE:
 STEEL GRATE TO BE USED IN ROADWAY JUMP AND YARD INLETS ONLY. ALL OTHER INLETS ARE TO HAVE CAST IRON VANE GRATES.

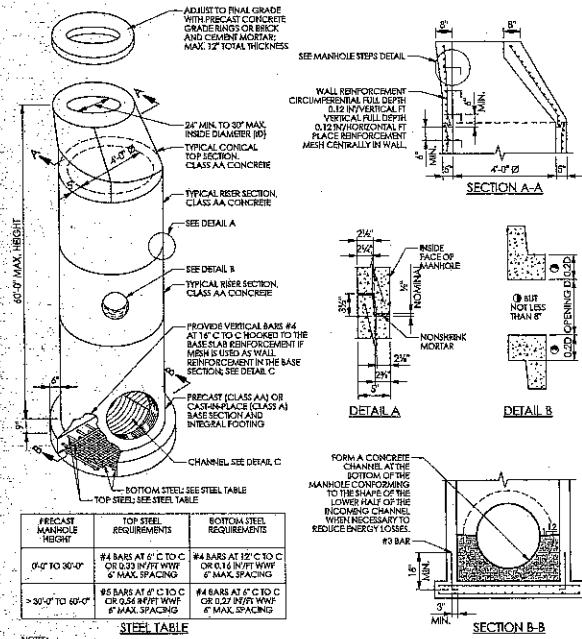

STANDARD PRECAST MANHOLE
 FOR PIPS 37 INSET DIAMETER AND LESS.
 N.T.S. (SEE FINISHER'S DRAWING)

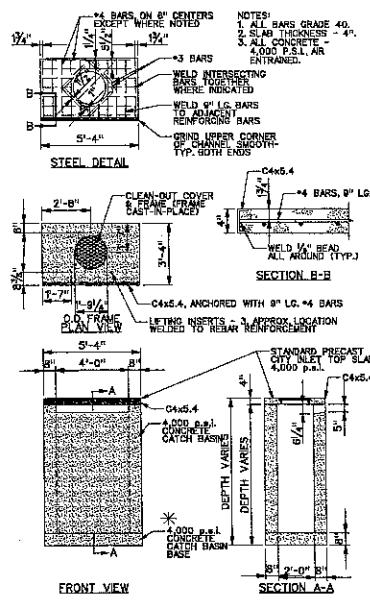
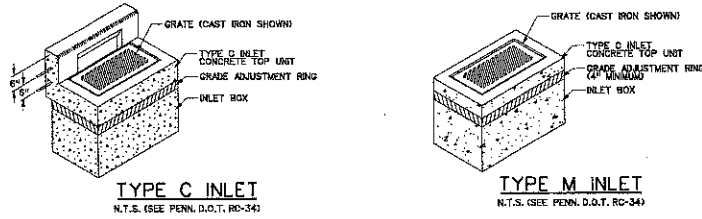

NOTE: STEEL REINFORCEMENT OF THE BASE AND RISER SECTIONS FOR THE CITY INLET SHALL BE BASED ON THE REQUIREMENTS OF FOR A PADDT STANDARD INLET BOX REINFORCEMENT BAR SCHEDULES AS SHOWN IN RC-49M OF PADDT PUBLICATION 72M AS LAST REVISED.
 *CONCRETE COMPRESSIVE STRENGTH TO CONFORM WITH MATERIAL NOTES AS SHOWN ON SHEET 1 OF RC-95M OF PADDT PUBLICATION 72M AS LAST REVISED.

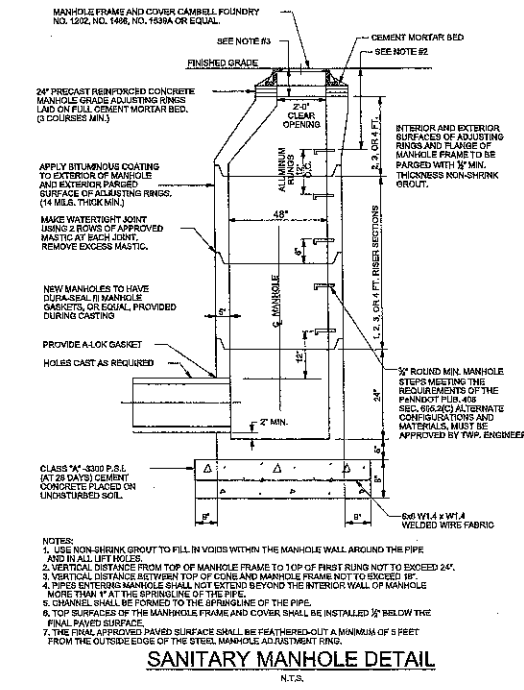

HEAVY DUTY CAST IRON MANHOLE FRAME AND SELF-SEALING COVER
 N.T.S.

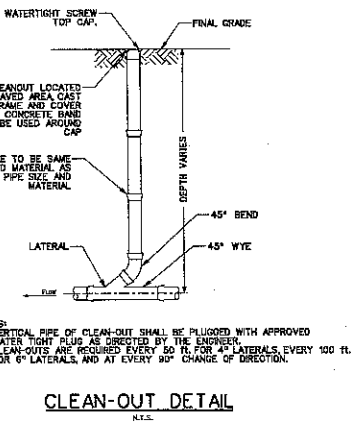
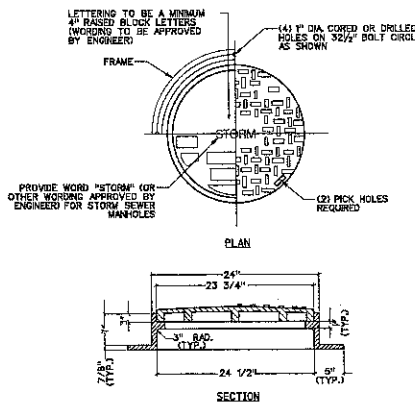

CLEAN-OUT DETAIL
 N.T.S.

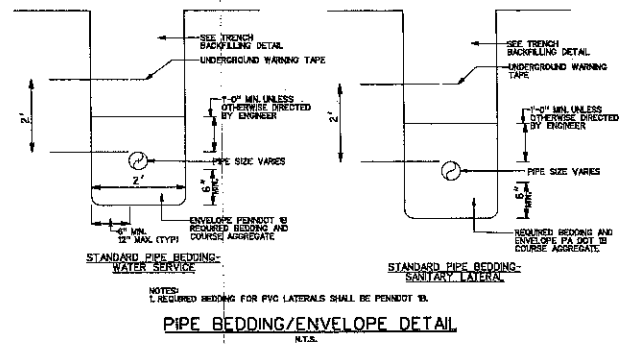

PIPE BEDDING/ENVELOPE DETAIL
 N.T.S.

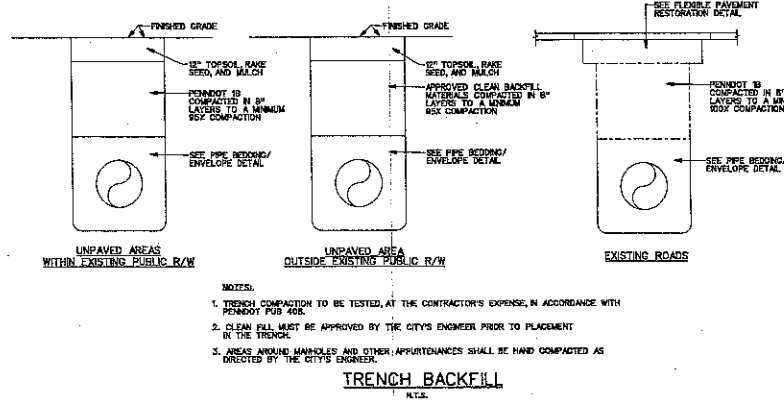

TRENCH BACKFILL
 N.T.S.

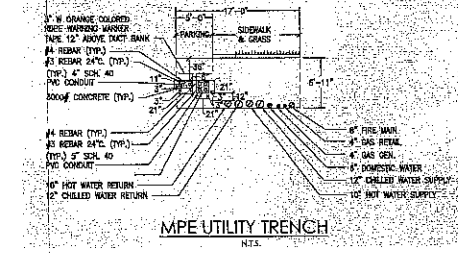

PIPE CONNECTION TO AN EXISTING MANHOLE
 N.T.S.

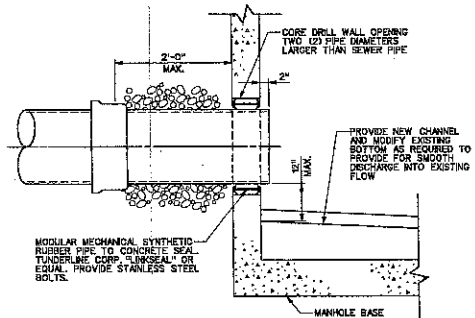

Villanova University
 Lancaster Avenue Housing
 Lancaster and Ithan Avenues
 Villanova PA 19085

VMA RAMSA

ARCHITECT-OF-RECORD
 Voth & MacAvish Architects LLP
 2401 Walnut Street, 6th Floor
 Philadelphia, PA 19103
 phone: 215-545-4544
 fax: 215-545-3999
 www.vothandmacavish.com

DESIGN ARCHITECT
 Robert A.M. Sten Architects LLP
 460 West 34th Street
 New York, New York 10001
 phone: 212-967-5100
 fax: 212-967-5388
 www.ramsa.com

CIVIL ENGINEER
 Nave Newell Inc.
 900 West Valley Road, Suite 1100
 Wayne, PA 19087
 phone: 610-265-8323
 fax: 610-265-4295
 www.navenewell.com

STRUCTURAL ENGINEER
 Macintosh Engineering
 One East Uwchlan Avenue, Ste. 403
 Exton, PA 19341
 phone: 484-775-2180
 fax: 484-475-2181
 www.medintosheng.com

MEP/EFP ENGINEER
 Bals Consulting Engineers, Inc.
 443 South Gulph Road
 King of Prussia, PA 19406
 phone: 610-648-8000
 fax: 610-649-8475

LANDSCAPE ARCHITECT
 Sikora Wells Appel
 8 Kings Highway West, Suite A
 Haddonfield, NJ 08033
 phone: 856-433-6381
 www.sikora-wa.com

ACOUSTIC CONSULTANT
 Acentech Inc.
 8 Interplex Drive, Suite 218
 Trevena, PA 19053
 phone: 215-245-8244
 fax: 215-245-7796
 www.acentech.com

ELEVATOR CONSULTANT
 Zipf Associates Inc.
 25 Bala Avenue, Suite 201
 Bala Cynwyd, PA 19004
 phone: 610-667-7177
 fax: 610-667-0216

Gregory C. Newell



PRELIM. LAND DEVELOPMENT SUBMISSION
 Revision
 Date December 5, 2014
 Title Construction Detail Sheet
 Scale N.T.S.
 Drawn By MMB

C6.1

Sheet No. 19 of 30

Contractor to verify all dimensions in field and inform Architect of any discrepancies before starting work.

**VMA
 RAMSA**

ARCHITECT-OF-RECORD
 Velth & Mactavish Architects LLP
 2401 Walnut Street, 6th Floor
 Philadelphia, PA 19103
 phone: 215-545-4544
 fax: 215-545-3999
 www.velthandmactavish.com

DESIGN ARCHITECT
 Robert A.M. Stern Architects LLP
 460 West 34th Street
 New York, New York 10001
 phone: 212-967-5100
 fax: 212-967-5388
 www.ramsa.com

CIVIL ENGINEER
 Nave Newell Inc.
 900 West Valley Road, Suite 1100
 Wayne, PA 19087
 phone: 610-265-8923
 fax: 610-265-4299
 www.navenewell.com

STRUCTURAL ENGINEER
 Macintosh Engineering
 One East Uwchlan Avenue, Ste. 403
 Exton, PA 19341
 phone: 484-475-2180
 fax: 484-475-2181
 www.macintosheng.com

ME&FP ENGINEER
 Bala Consulting Engineers, Inc.
 443 South Gulph Road
 King of Prussia, PA 19406
 phone: 610-645-8000
 fax: 610-645-8473

LANDSCAPE ARCHITECT
 Sikora Wells Appel
 8 Kings Highway West, Suite A
 Haddonfield, NJ 08033
 phone: 856-423-6350
 www.sikora-wa.com

ACOUSTIC CONSULTANT
 Accutech Inc.
 8 Innesplex Drive, Suite 218
 Trevese, PA 19053
 phone: 215-245-8244
 fax: 215-245-7316
 www.acutech.com

ELEVATOR CONSULTANT
 Zipf Associates Inc.
 25 Bala Avenue, Suite 201
 Bala Cynwyd, PA 19004
 phone: 610-657-1717
 fax: 610-667-0216

Gregory C. Newell



PRELIM. LAND DEVELOPMENT
 SUBMISSION

Revision
 Date December 5, 2014
 Title Construction Detail Sheet
 Scale N.T.S.
 Drawn By LRL

C6.2

Sheet No. 20 of 30

Contractor to verify all dimensions in field and inform Architect of any discrepancies before starting work.

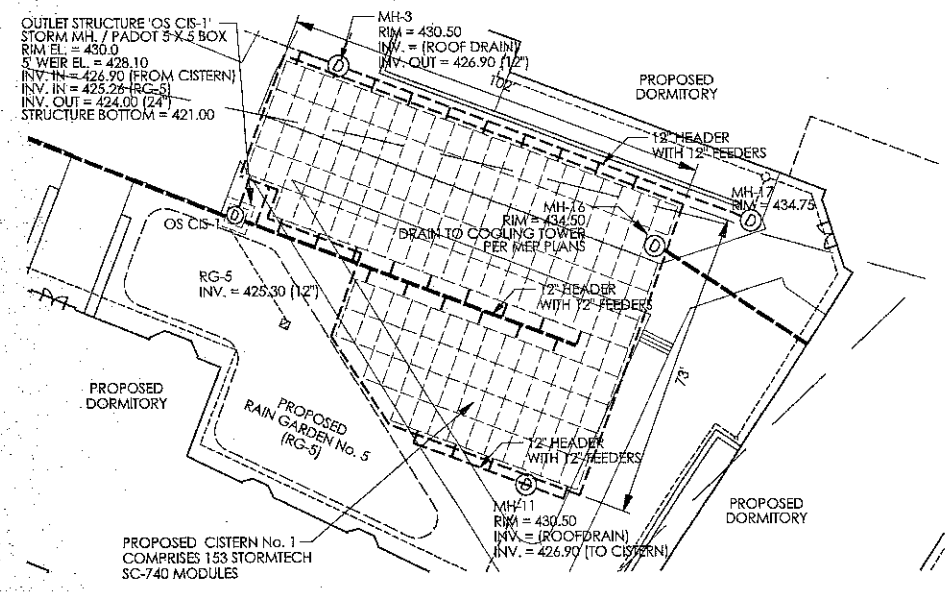

CISTERN No. 1 - PLAN VIEW
 SCALE: 1" = 20'

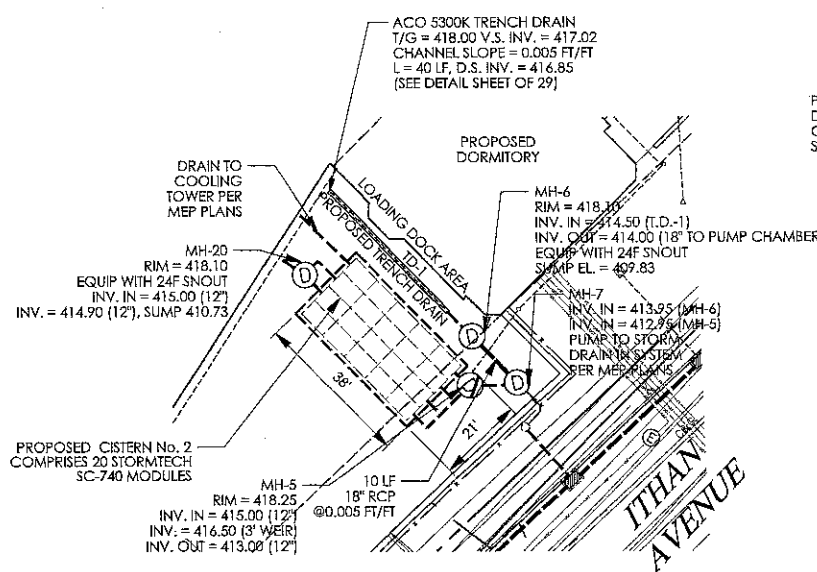

CISTERN No. 2 - PLAN VIEW
 SCALE: 1" = 20'

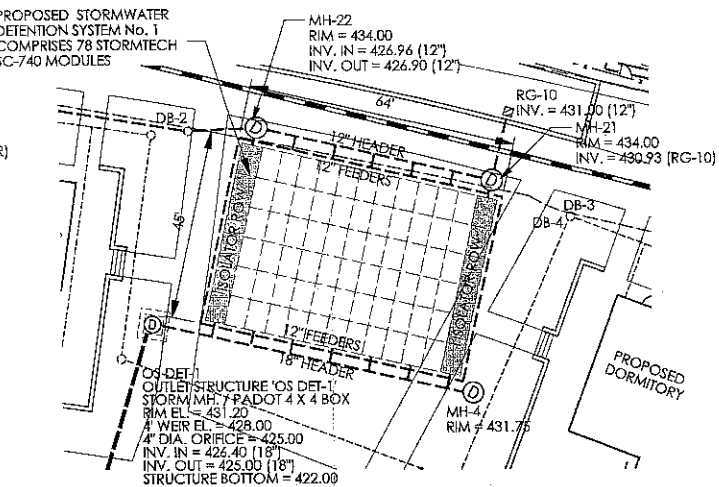

DETENTION No. 1 - PLAN VIEW
 SCALE: 1" = 20'

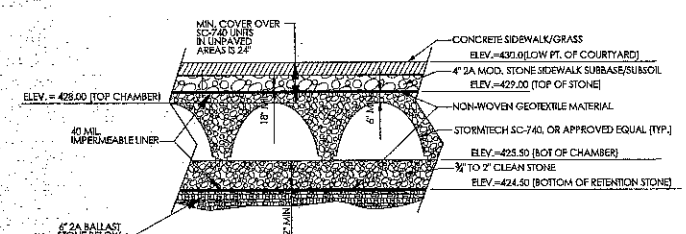

TYPICAL SECTION THROUGH CISTERN No. 1
 N.T.S.

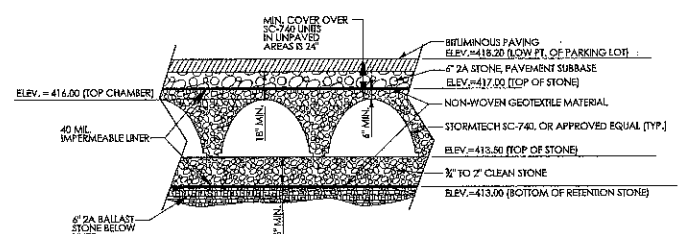

TYPICAL SECTION THROUGH CISTERN No. 2
 N.T.S.

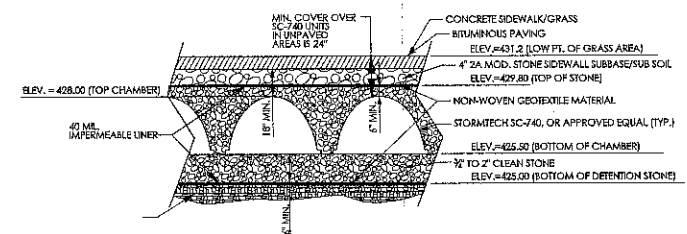

TYPICAL SECTION THROUGH DETENTION SYSTEM No. 1
 N.T.S.

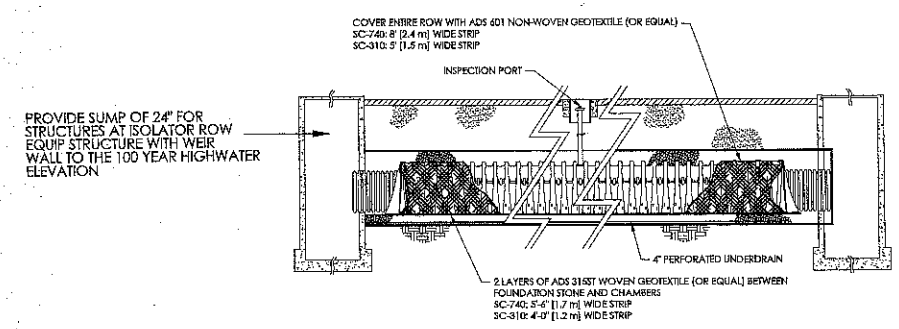

TYPICAL SECTION: SC-740 ISOLATOR ROW
 N.T.S.

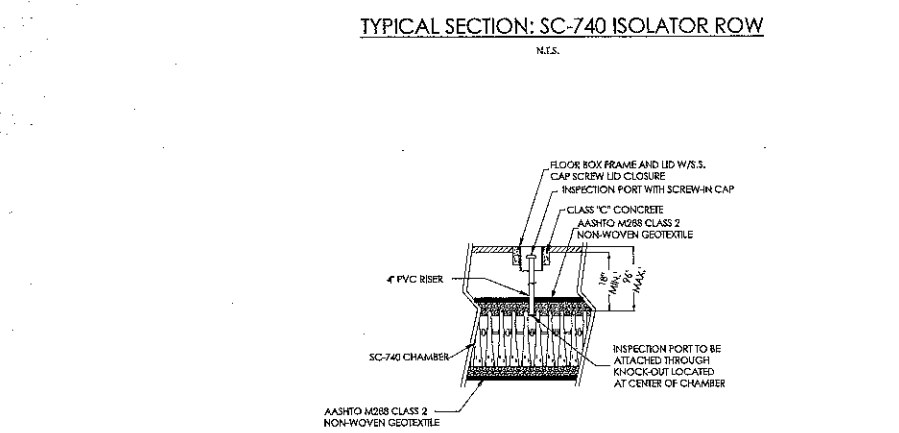

TYPICAL SECTION: SC-740 INSPECTION PORT
 N.T.S.

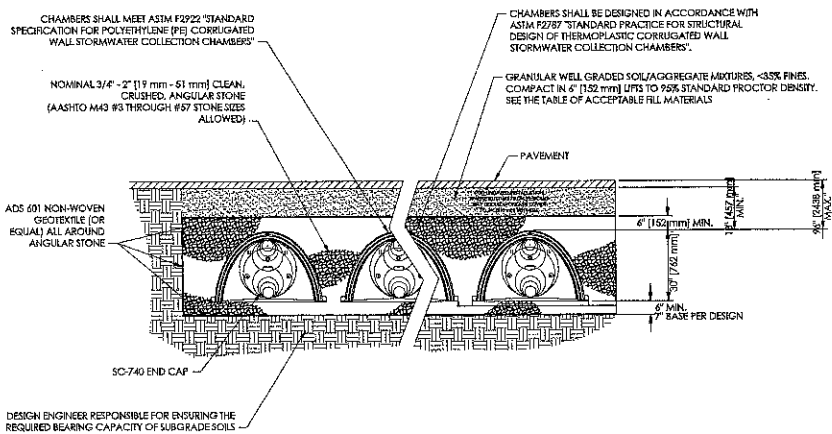

TYPICAL SECTION: SC-740 CROSS SECTION
 N.T.S.

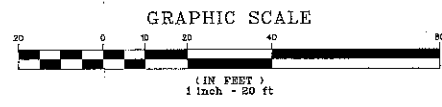
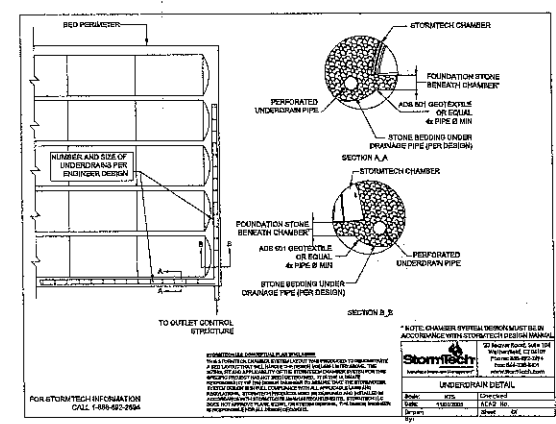

VMA RAMSA

ARCHITECT-OF-RECORD
Voith & MacAvish Architects LLP
2401 Walnut Street, 6th Floor
Philadelphia, PA 19103
phone: 215-545-4544
fax: 215-545-3869
www.voithandmacavish.com

DESIGN ARCHITECT
Robert A.M. Stern Architects LLP
450 West 34th Street
New York, New York 10001
phone: 212-967-5100
fax: 212-967-5588
www.ramsa.com

CIVIL ENGINEER
Nave Newell Inc.
900 West Valley Road, Suite 1100
Wayne, PA 19087
phone: 610-255-8323
fax: 610-255-4899
www.navenewell.com

STRUCTURAL ENGINEER
Macintosh Engineering
One East Uwchlan Avenue, Ste. 419
Eaton, PA 19341
phone: 484-475-2110
fax: 484-475-2181
www.macintosheng.com

ME&FP ENGINEER
Bala Consulting Engineers, Inc.
445 South Gulph Road
King of Prussia, PA 19406
phone: 610-549-9000
fax: 610-649-8475

LANDSCAPE ARCHITECT
Sikora Wells Appel
8 Kings Highway West, Suite A
Haddonfield, NJ 08033
phone: 856-433-6381
www.sikora-wa.com

ACOUSTIC CONSULTANT
Acenotech Inc.
8 Interplex Drive, Suite 218
Trevose, PA 19053
phone: 215-245-8244
fax: 215-245-1796
www.acenotech.com

ELEVATOR CONSULTANT
Zipf Associates Inc.
25 Bala Avenue, Suite 201
Bala Cynwyd, PA 19004
phone: 610-667-1717
fax: 610-667-0216

Gregory C. Newell
PROFESSIONAL
REGISTERED PROFESSIONAL
ARCHITECT
GREGORY C. NEWELL
19780-E

PRELIM. LAND DEVELOPMENT
SUBMISSION
Revision
Date: December 5, 2014
Title: Construction Detail Sheet
Scale: As Noted
Drawn By: JLN

C6.3
Sheet No. 21 of 30
Contractor to verify all dimensions in field and return
Architect of any discrepancies before starting work.

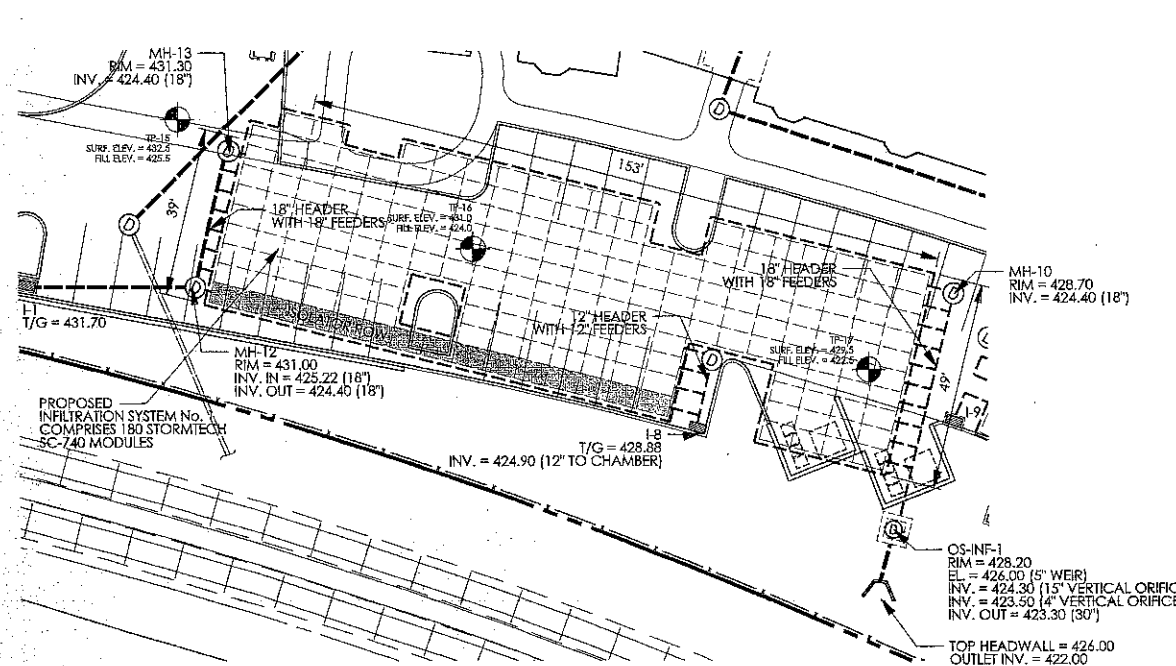

INFILTRATION SYSTEM No. 1 - PLAN VIEW

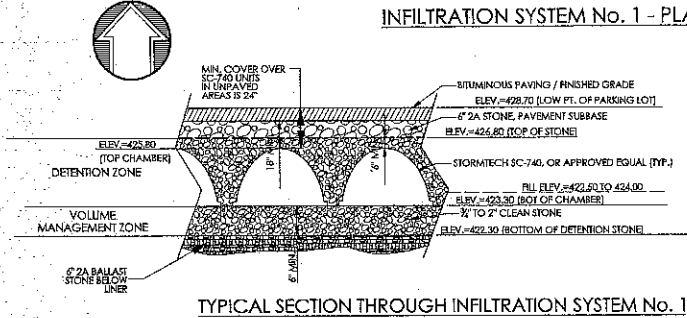

TYPICAL SECTION THROUGH INFILTRATION SYSTEM No. 1

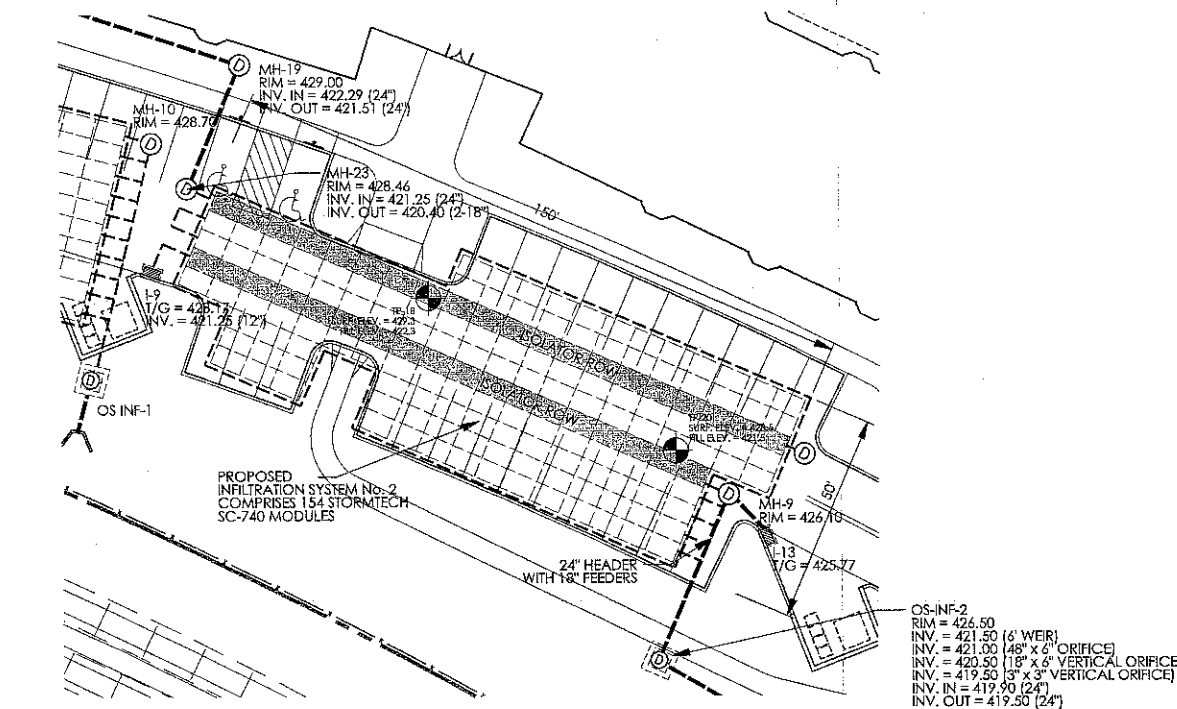

INFILTRATION SYSTEM No. 2 - PLAN VIEW

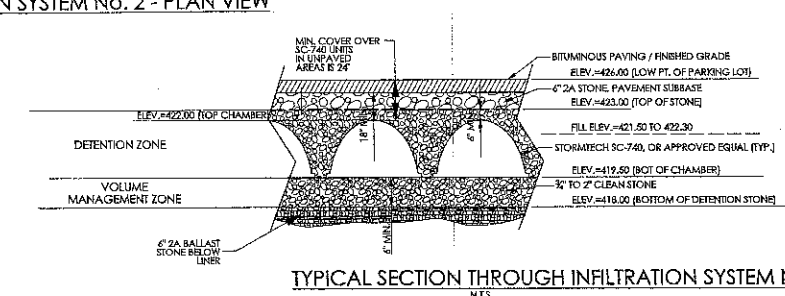

TYPICAL SECTION THROUGH INFILTRATION SYSTEM No. 2

AMENDED SOIL:
CLAY CONTENT: LESS THAN 5%
SAND CONTENT: 10% - 15%
LEAF COMPOST OR AGED LEAF MULCH: 20% - 30%
HIGH QUALITY TOPSOIL: 20% - 30%
PERMEABILITY OF AT LEAST 1.0 FEET PER DAY (0.5" PER HOUR)
FREE OF STONES, STUMPS, ROOTS, OR OTHER WOODY MATERIAL
OVER 1" IN DIAMETER
FREE OF BRUSH OR SEEDS FROM NOXIOUS WEEDS

MULCH LAYER:
AGED, DOUBLE-SHREDED, HARDWOOD BARK MULCH, PLACED
ON SURFACE TO DEPTH OF 2-3 INCHES.

GEOTEXTILE FABRIC:
SHALL CONSIST OF NEEDLED NONWOVEN POLYPROPYLENE FIBERS
AND MEET THE FOLLOWING PROPERTIES:
GRAB TENSILE STRENGTH (ASTM - D4822) 120 LBS
MULLER BURST STRENGTH (ASTM - D3786) 225 PSI
FLOW RATE (ASTM-D4491) 55 GAL/MIN/FT²
UV RESISTANCE AFTER 500 HRS (ASTM-D4398) 70%
HEAT-SET OR HEAT-CALCINED FABRICS ARE
NOT PERMITTED, ACCEPTABLE TYPES INCLUDE
MIRAFI 140N, AMOCO 4647, AND GEOTEX 451

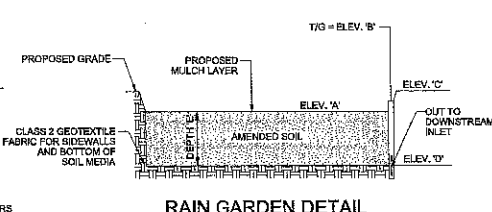

RAIN GARDEN DETAIL

RAIN GARDEN NO.	ELEV. 'A'	ELEV. 'B'	ELEV. 'C'	ELEV. 'D'	DEPTH 'E'	EX. GRADE	APPROX. FILL ELEV.	OVER EXCAVATION	INFIL. RATE*	TEST ELEV.
RG-1	435.80	436.50	437.00	433.50	24"	436.5	431.8	2.0	0.09	433.75
RG-2	434.50	435.10	435.25	432.50	24"	436.0	432.0	NOT REQ'D	2.03	432.50
RG-3	435.50	431.50	432.00	429.50	24"	433.5	NO FILL	NOT REQ'D	0.45	428.50
RG-4	428.00	426.75	429.00	425.00	24"	432.8	429.5	2.0	0.24	428.50
RG-5	428.00	426.75	429.00	425.00	24"	432.1	426.3	1.0	8.22	428.25
RG-6	431.50	432.50	433.00	429.50	24"	433.5	428.5	NOT REQ'D	N/A	N/A
RG-7	437.00	437.75	438.00	436.00	24"	438.5	432.5	3.5	N/A	N/A
RG-8	434.50	435.00	436.20	433.00	18"	438.5	429.5	NOT REQ'D	4.53	431.50
RG-9	433.00	433.50	434.70	431.50	18"	435.0	434.0	NOT REQ'D	0.99	431.00
RG-10	433.00	433.50	434.50	431.00	18"	435.0	430.0	1.5	0.31	430.00

* MINIMUM OVER EXCAVATION DEPTH BELOW ELEV. 'D' TO REMOVE FILL MATERIAL. ACTUAL EXCAVATION DEPTH MAY VARY DEPENDING ON FIELD CONDITIONS OR SUBSEQUENT TESTING. CONTRACTOR TO BACKFILL OVER EXCAVATION WITH SUITABLE MATERIAL PROVIDING AN INFILTRATION RATE BETWEEN 0.1 AND 10.0 IN/HR.
** INCLUDES FACTOR OF SAFETY OF 2.0

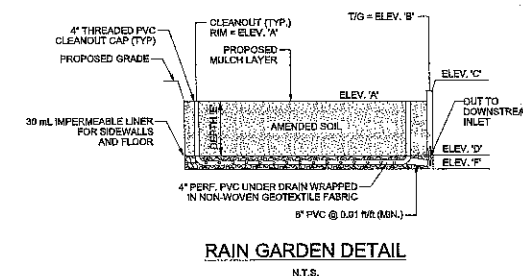

RAIN GARDEN DETAIL

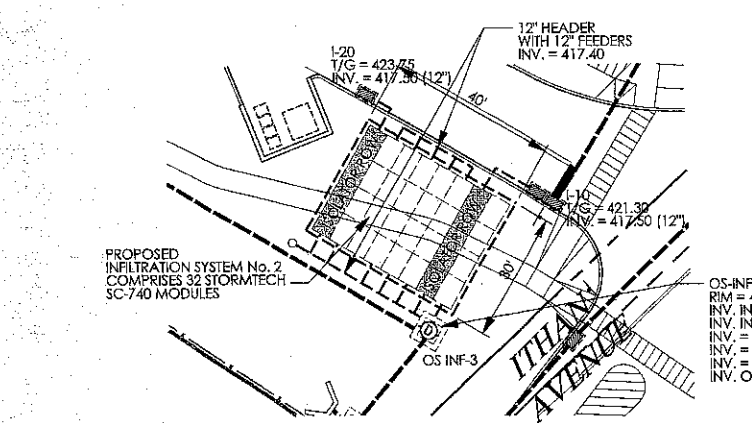

INFILTRATION SYSTEM No. 3 - PLAN VIEW

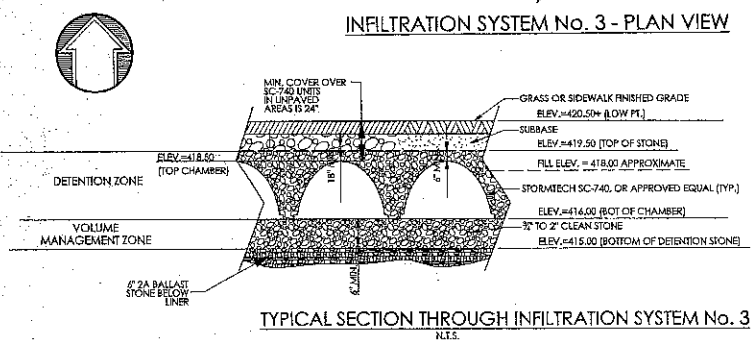

TYPICAL SECTION THROUGH INFILTRATION SYSTEM No. 3

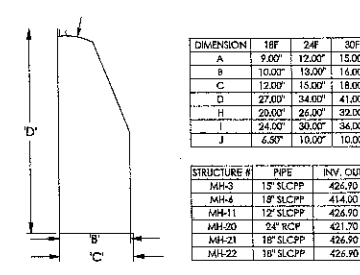

WATER QUALITY STRUCTURE DETAIL

- WATER QUALITY INSERT/BIRET INSTALLATION SEQUENCE
1. STABILIZE ALL CONTRIBUTING AREAS BEFORE INSTALLING WATER QUALITY INSERTS.
 2. INSTALL INSERTS ON THE STORMWATER STRUCTURES NOTED ON THE PCSM PLAN. FOLLOW THE MANUFACTURER'S GUIDELINES FOR INSTALLATION.
 3. DOCUMENT WITH PHOTOS OF SITE DURING PLANTING.
 4. DELETED: CRITICAL STAGE WHEN A LICENSED PROFESSIONAL IS TO BE PRESENT ON SITE.

DIMENSION	18"	24"	30"
A	9.00"	12.00"	15.00"
B	10.00"	13.00"	16.00"
C	12.00"	15.00"	18.00"
D	27.00"	34.00"	41.00"
H	28.00"	26.00"	32.00"
I	24.00"	30.00"	36.00"
J	6.50"	10.00"	10.00"

STRUCTURE #	PIPE	INVT. OUT	SWAMP	SHOUL	PADOT BOX
MH-5	18" SLCCP	426.30	423.77	18"	TYPE 4
MH-4	18" SLCCP	414.00	409.83	24"	TYPE 4
MH-11	12" SLCCP	426.90	423.77	18"	TYPE 4
MH-20	24" RCP	421.70	414.07	30"	TYPE 4
MH-21	18" SLCCP	426.90	422.73	24"	TYPE 4
MH-22	18" SLCCP	426.90	422.73	24"	TYPE 4

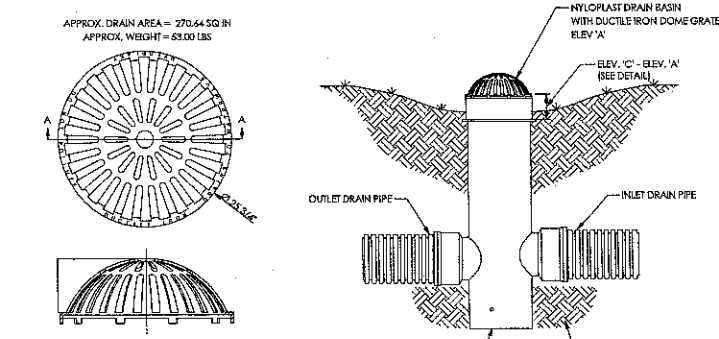

RAIN GARDEN OUTLET STRUCTURE DETAIL

**VMA
 RAMSA**

ARCHITECT-OF-RECORD
 Voith & Macintosh Architects LLP
 2401 Walnut Street, 6th Floor
 Philadelphia, PA 19105
 phone: 215-545-4544
 fax: 215-545-3990
 www.voithandmacintosh.com

DESIGN ARCHITECT
 Robert A.M. Stern Architects LLP
 450 West 34th Street
 New York, New York 10001
 phone: 212-967-5100
 fax: 212-967-9388
 www.raamsta.com

CIVIL ENGINEER
 Nave Newell Inc.
 500 West Volney Road, Suite 1100
 Wayne, PA 19087
 phone: 610-659-8935
 fax: 610-659-4939
 www.navenewell.com

STRUCTURAL ENGINEER
 Macintosh Engineering
 One East Urvchan Avenue, Ste. 403
 Exton, PA 19341
 phone: 484-475-9180
 fax: 484-475-2181
 www.macintosheng.com

MEP&FP ENGINEER
 Bala Consulting Engineers, Inc.
 443 South Gulph Road
 King of Prussia, PA 19406
 phone: 610-649-5000
 fax: 910-649-8475

LANDSCAPE ARCHITECT
 Sikora Wells Appel
 8 Kings Highway West, Suite A
 Haddonfield, NJ 08333
 phone: 856-433-6381
 www.sikora-wa.com

ACOUSTIC CONSULTANT
 Acentech Inc.
 8 Interplex Drive, Suite 218
 Trevese, PA 19053
 phone: 215-245-8244
 fax: 215-245-1796
 www.acentech.com

ELEVATOR CONSULTANT
 Zipf Associates Inc.
 25 Bala Avenue, Suite 201
 Bala Cynwyd, PA 19004
 phone: 610-667-1717
 fax: 610-667-0216

Gregory C. Newell



PRELIM. LAND DEVELOPMENT
 SUBMISSION
 Revision
 Date December 5, 2014
 Title Construction Detail Sheet
 Scale N.T.S.
 Drawn By MMB

C6.4

Sheet No. 22 of 30
 Contractor to verify all dimensions in field and inform Architect of any discrepancies before starting work.

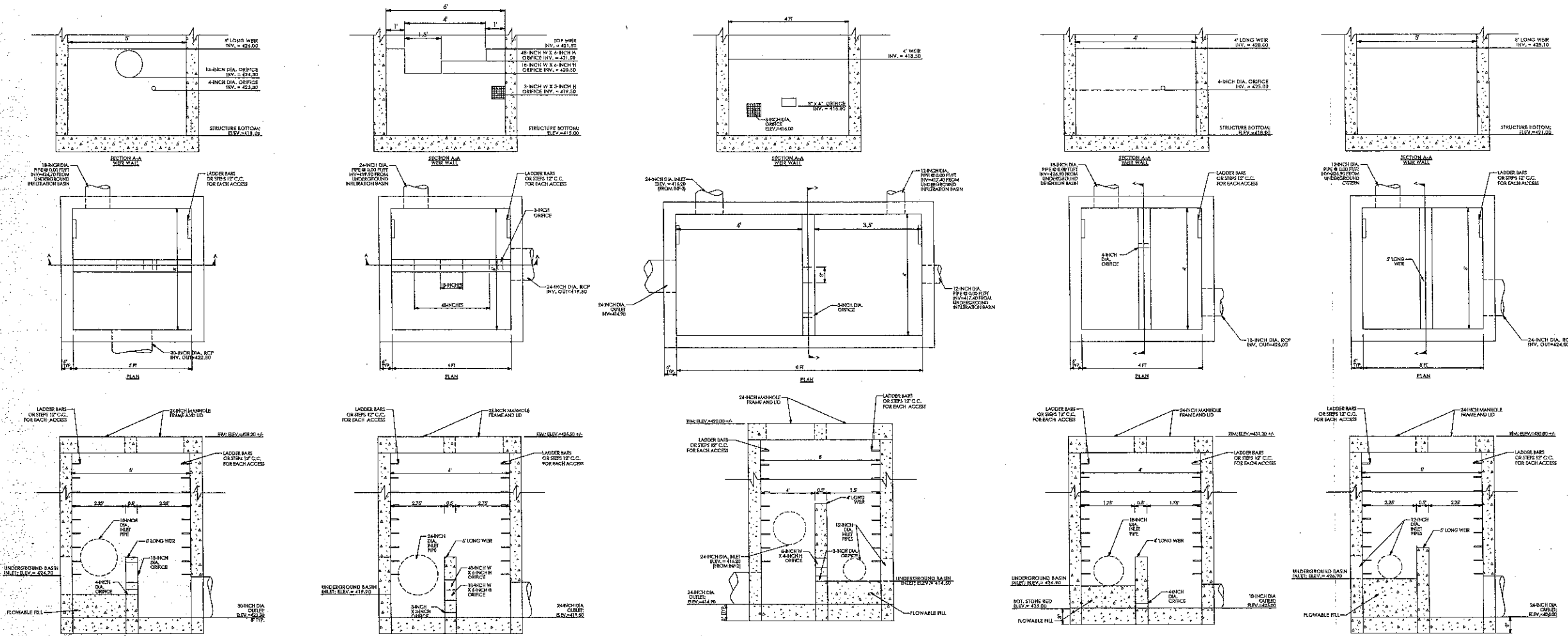

**INFILTRATION BASIN - 1
 OUTLET CONTROL
 STRUCTURE, OS INF-1 DETAIL
 (5' x 5' BOX)
 N.T.S.**

INF-1 SYSTEM ELEVATIONS*	STORM FREQUENCY	ELEVATION
1 YR	424.51	
2 YR	424.71	
5 YR	425.09	
10 YR	425.47	
25 YR	426.02	
50 YR	426.31	
100 YR	426.80	

*SYSTEMS MODELED FROM TOP OF STONE BED. NO VOLUME CREDIT APPLIED TO STONE BED FOR PEAK RATE CALCULATIONS. ZERO INFILTRATION RATE APPLIED.

**INFILTRATION BASIN - 2
 OUTLET CONTROL
 STRUCTURE, OS INF-2 DETAIL
 (6' x 6' BOX)
 N.T.S.**

INF-2 SYSTEM ELEVATIONS*	STORM FREQUENCY	ELEVATION
1 YR	420.42	
2 YR	420.72	
5 YR	421.06	
10 YR	421.31	
25 YR	421.50	
50 YR	421.64	
100 YR	421.77	

*SYSTEMS MODELED FROM TOP OF STONE BED. NO VOLUME CREDIT APPLIED TO STONE BED FOR PEAK RATE CALCULATIONS. ZERO INFILTRATION RATE APPLIED.

**INFILTRATION BASIN - 3
 OUTLET CONTROL
 STRUCTURE, OS INF-3 DETAIL
 (4' x 8' BOX)
 N.T.S.**

INF-3 SYSTEM ELEVATIONS*	STORM FREQUENCY	ELEVATION
1 YR	414.44	
2 YR	416.65	
5 YR	416.65	
10 YR	417.06	
25 YR	417.29	
50 YR	417.34	
100 YR	417.89	

*SYSTEMS MODELED FROM TOP OF STONE BED. NO VOLUME CREDIT APPLIED TO STONE BED FOR PEAK RATE CALCULATIONS. ZERO INFILTRATION RATE APPLIED.

**DETENTION BASIN - 1
 OUTLET CONTROL
 STRUCTURE, OS DET-1 DETAIL
 (4' x 4' BOX)
 N.T.S.**

DET-1 SYSTEM ELEVATIONS*	STORM FREQUENCY	ELEVATION
1 YR	425.50	
2 YR	425.69	
5 YR	426.03	
10 YR	426.42	
25 YR	426.87	
50 YR	427.38	
100 YR	428.11	

*SYSTEMS MODELED FROM TOP OF STONE BED. NO VOLUME CREDIT APPLIED TO STONE BED FOR PEAK RATE CALCULATIONS.

**CISTERN - 1
 OUTLET CONTROL
 STRUCTURE, OS CIS-1 DETAIL
 (5' x 5' BOX)
 N.T.S.**

CIS-1 SYSTEM ELEVATIONS*	STORM FREQUENCY	ELEVATION
1 YR	427.71	
2 YR	428.13	
5 YR	428.26	
10 YR	428.55	
25 YR	428.74	
50 YR	428.84	
100 YR	428.93	

*ALL STORAWATER CAPTURED FOR RE-USE IN COOLING TOWERS. NO DETENTION CREDIT APPLIED.

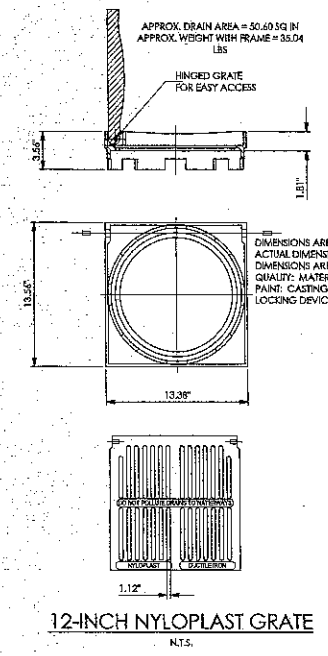

**12-INCH NYLOPLAST GRATE
 N.T.S.**

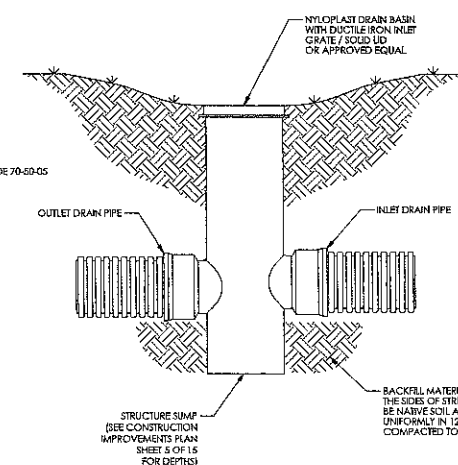

**NYLOPLAST DRAIN BASIN / CLEANOUT
 N.T.S.**

- NOTES:
- PVC SURFACE DRAINAGE INLETS SHALL INCLUDE THE DRAIN BASIN TYPE AS INDICATED ON THE DRAWINGS. THE DUCTILE IRON GRATES FOR EACH OF THESE TYPES ARE TO BE CONSIDERED AN INTEGRAL PART OF THE SURFACE DRAINAGE INLET AND SHALL BE FURNISHED BY THE SAME MANUFACTURER. THE SURFACE DRAINAGE INLETS SHALL BE AS MANUFACTURED BY NYLOPLAST, A DIVISION OF ADVANCED DRAINAGE SYSTEMS, INC. OR PRIOR APPROVED EQUAL.
 - THE DRAIN BASINS REQUIRED FOR THIS CONTRACT SHALL BE MANUFACTURED FROM PVC PIPE STOCK, UTILIZING A THERMO-MOLDING PROCESS TO REFORM THE PIPE STOCK TO THE SPECIFIED CONFIGURATION. THE DRAINAGE PIPE CONNECTION STUDS SHALL BE MANUFACTURED FROM PVC PIPE STOCK AND FORNED TO PROVIDE A WATER TIGHT CONNECTION WITH THE SPECIFIED SYSTEM. THIS JOINT TIGHTNESS SHALL CONFORM TO ASTM D3212 FOR JOINTS FOR DRAIN AND SEWER PLASTIC PIPE USING FLEXIBLE ELASTOMERIC SEALS. THE FLEXIBLE ELASTOMERIC SEALS SHALL CONFORM TO ASTM F67. THE PIPE BELL SIZES SHALL BE JOINED TO THE MAIN BODY OF THE DRAIN BASIN OR CATCH BASIN. THE RAW MATERIAL USED TO MANUFACTURE THE PIPE STOCK THAT IS USED TO MANUFACTURE THE MAIN BODY AND PIPE STUDS OF THE SURFACE DRAINAGE INLETS SHALL CONFORM TO ASTM D1784 CELL CLASS 12454.
 - THE GRATES AND FRAMES FOR ALL SURFACE DRAINAGE INLETS SHALL BE DUCTILE IRON AND SHALL BE MADE SPECIFICALLY FOR EACH BASIN SO AS TO PROVIDE A ROUND BOTTOM FLANGE THAT CLOSELY MATCHES THE DIAMETER OF THE SURFACE DRAINAGE INLET. GRATES FOR DRAIN BASINS SHALL BE CAPABLE OF SUPPORTING 14-20 WHEEL LOADING FOR TRAFFIC AREAS OR H-10 LOADING FOR PEDESTRIAN AREAS. METAL USED IN THE MANUFACTURE OF THE CASTINGS SHALL CONFORM TO ASTM A536 GRADE 70-80-05 FOR DUCTILE IRON. GRATE SHALL BE PROVIDED PAINTED BLACK.
 - THE SPECIFIED PVC SURFACE DRAINAGE INLET SHALL BE INSTALLED USING CONVENTIONAL FLEXIBLE PIPE BACKFILL MATERIALS AND PROCEDURES. THE BACKFILL MATERIAL SHALL BE CRUSHED STONE OR OTHER GRANULAR MATERIAL MEETING THE REQUIREMENTS OF CLASS 2 MATERIAL AS DEFINED IN ASTM D2321. BEDDING AND BACKFILL FOR SURFACE DRAINAGE INLETS SHALL BE PLACED AND COMPACTED UNIFORMLY. IN ACCORDANCE WITH ASTM D2321, THE DRAIN BASIN BODY WILL BE CUT AT THE TIME OF THE FINAL GRADE. NO BLOCK, STONE OR CONCRETE BLOCK WILL BE REQUIRED TO SET THE GRATE TO THE FINAL GRADE HEIGHT. FOR H-20 LOAD RATED INSTALLATIONS, A CONCRETE RING WILL BE FOUNDED UNDER AND AROUND THE GRATE AND FRAME. THE CONCRETE SLAB MUST BE DESIGNED TAKING INTO THE CONSIDERATION LOCAL SOIL CONDITIONS, TRAFFIC LOADING, AND OTHER APPLICABLE DESIGN FACTORS. FOR OTHER INSTALLATION CONSIDERATIONS SUCH AS MIGRATION OF FINES, GROUND WATER, AND SOFT FOUNDATIONS, REFER TO ASTM D2321 GUIDELINES.
 - ALL PIPING JOINTS ON SITE ARE TO BE WATER TIGHT.

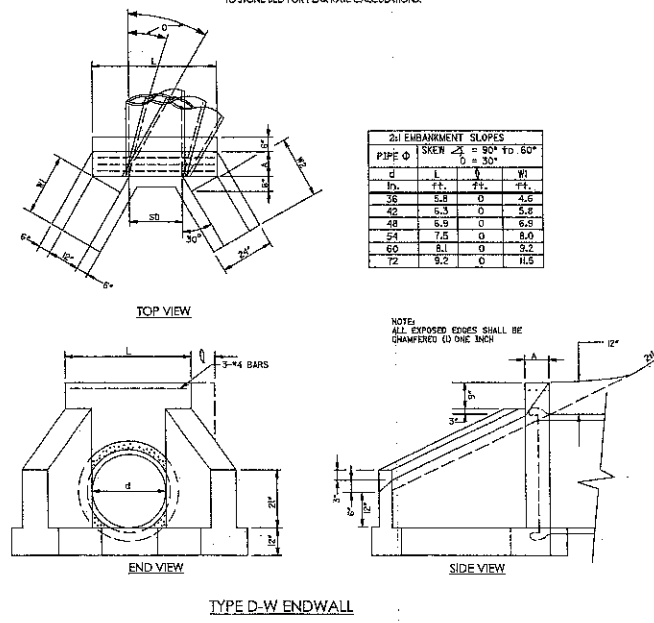

**TYPE D-W ENDWALL
 N.T.S.**

EMBRANKMENT SLOPES

PIPE Ø	SKEN	α = 90° TO 60°	β = 30°
18	11	7 1/2	7 1/2
24	15	8	8
30	20	9	9
36	25	10	10
42	30	11	11
48	35	12	12
54	40	13	13
60	45	14	14
72	55	16	16

ALL EXPOSED EDGES SHALL BE CHAMFERED TO ONE INCH

VMA
 RAMSA

ARCHITECT-OF-RECORD
 Voith & MacTavish Architects LLP
 2401 Walnut Street, 6th Floor
 Philadelphia, PA 19103
 phone: 215-545-4544
 fax: 215-545-3399
 www.voithandmactavish.com

DESIGN ARCHITECT
 Robert A.M. Stern Architects LLP
 450 West 34th Street
 New York, New York 10001
 phone: 212-967-5100
 fax: 212-967-5588
 www.erasm.com

CIVIL ENGINEER
 Nave Newell Inc.
 950 West Valley Road, Suite 1100
 Wayne, PA 19087
 phone: 610-265-9353
 fax: 610-265-9399
 www.navenewell.com

STRUCTURAL ENGINEER
 MacIntosh Engineering
 One East Upland Avenue, Ste. 403
 Exton, PA 19341
 phone: 484-475-2180
 fax: 484-475-2181
 www.macintosheng.com

MEP/FPF ENGINEER
 Bala Consulting Engineers, Inc.
 445 South Gulph Road
 King of Prussia, PA 19406
 phone: 610-649-8000
 fax: 910-649-8475

LANDSCAPE ARCHITECT
 Sikora Walls Appel
 8 Kings Highway West, Suite A
 Haddonfield, NJ 08033
 phone: 856-433-6981
 www.sikora-wa.com

ACOUSTIC CONSULTANT
 Acenitech Inc.
 8 Interplex Drive, Suite 218
 Treviso, PA 19053
 phone: 215-245-8244
 fax: 215-245-1795
 www.acenitech.com

ELEVATOR CONSULTANT
 Zupf Associates Inc.
 25 Bala Avenue, Suite 201
 Bala Cynwyd, PA 19004
 phone: 610-669-1717
 fax: 610-669-0216

Gregory C. Newell



PRELIM. LAND DEVELOPMENT
 SUBMISSION
 Revision
 Date December 5, 2014
 Title Construction Detail Sheet
 Scale N.T.S.
 Drawn By MMB

C6.5

Sheet No. 23 of 30

Contractor to verify all dimensions in field and inform Architect of any discrepancies before starting work.

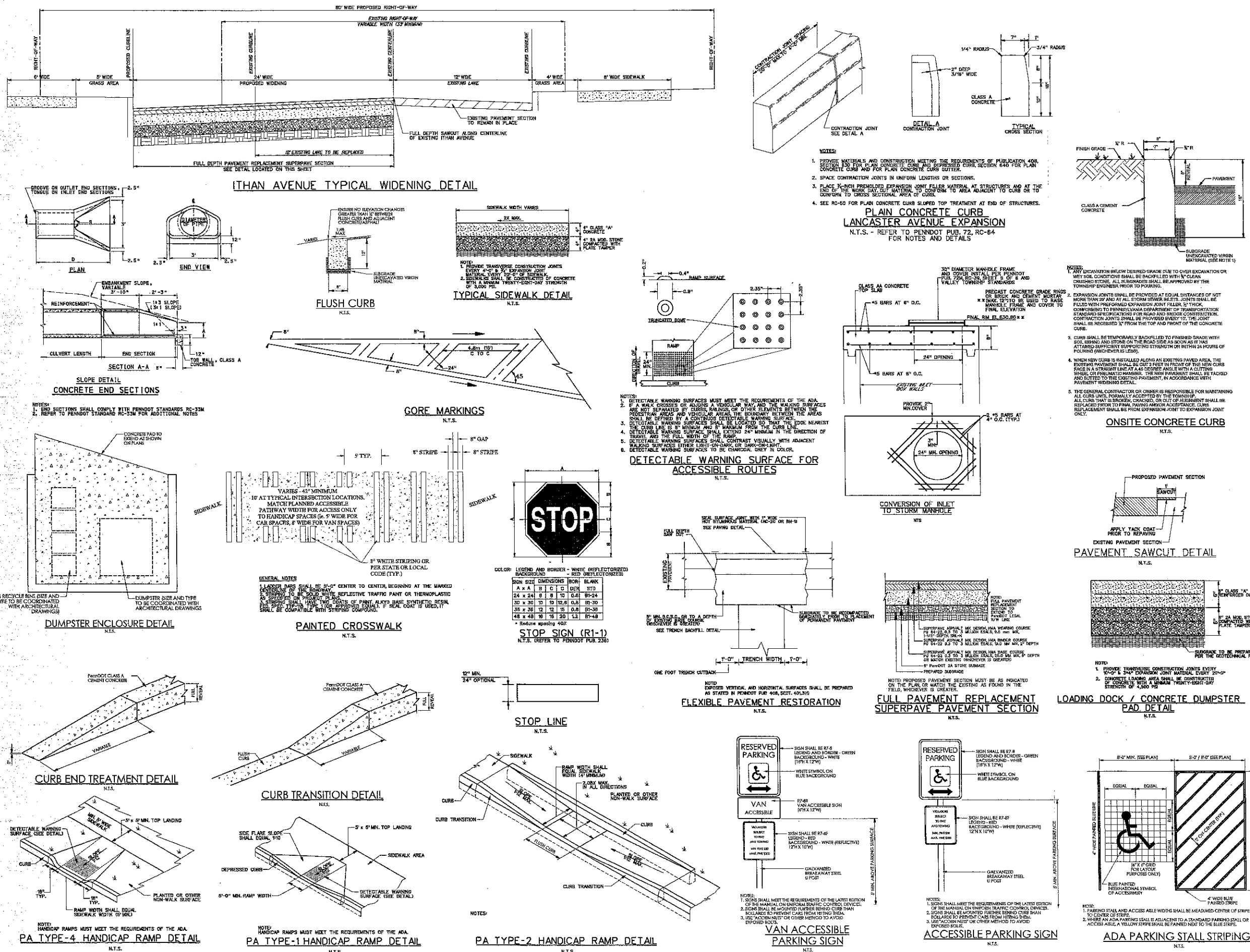

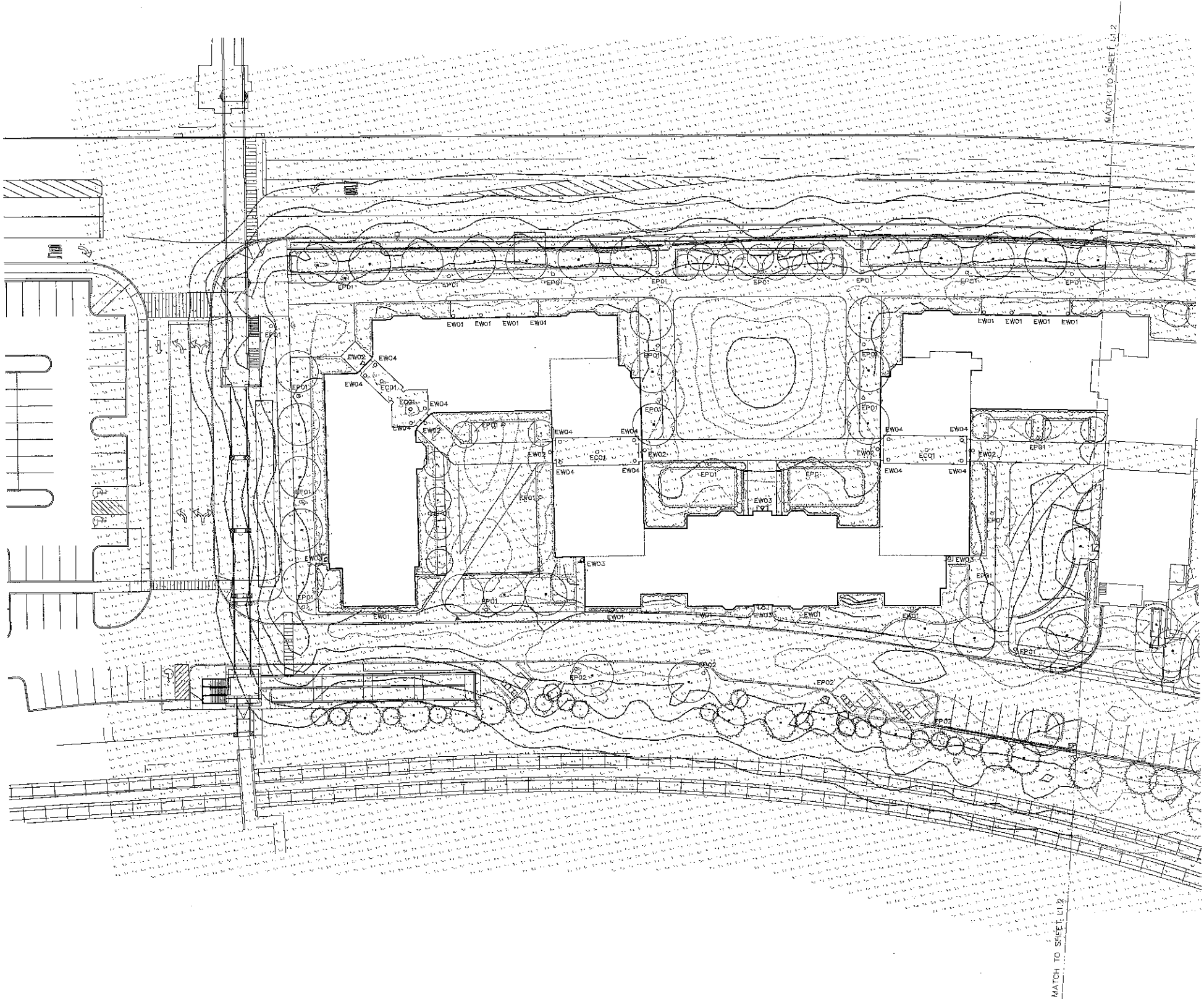

Villanova University
 CICD Development
 Lancaster and Lhan Avenues
 Villanova PA 19085

**VMA
 RAMSA**

ARCHITECT-OF-RECORD
 Volk & MacAvish Architects LLP
 2401 Walnut Street, 5th Floor
 Philadelphia, PA 19103
 phone: 215-645-4544
 fax: 215-545-3289
 www.volkandmacavish.com

DESIGN ARCHITECT
 Robert A.M. Stern Architects LLP
 480 West 34th Street
 New York, New York 10001
 phone: 212-967-5100
 fax: 212-967-5588
 www.ramsa.com

CIVIL ENGINEER
 Nava Newell Inc.
 900 West Valley Road, Suite 1100
 Wayne, PA 19087
 phone: 610-265-8323
 fax: 610-285-4299
 www.navanewell.com

STRUCTURAL ENGINEER
 MacIntosh Engineering
 One East Uechlan Avenue, Ste. 403
 Exton, PA 19341
 phone: 484-475-2180
 fax: 484-475-2181
 www.macintosheng.com

MEP&FP ENGINEER
 Bala Consulting Engineers, Inc.
 443 South Gulph Road
 King of Prussia, PA 19406
 phone: 610-649-8000
 fax: 610-649-5476

LANDSCAPE ARCHITECT
 Sikora Walls Appel
 8 Kings Highway West, Suite A
 Madisonfield, NJ 08033
 phone: 856-433-6360
 www.sikora-wa.com

ACOUSTIC CONSULTANT
 AcenTech Inc.
 8 Interplex Drive, Suite 218
 Treviso, PA 19063
 phone: 215-245-8244
 fax: 215-245-1796
 www.acentech.com

ELEVATOR CONSULTANT
 Ziff Associates Inc.
 25 Bala Avenue, Suite 201
 Bala Cynwyd, PA 19004
 phone: 610-667-1717
 fax: 610-667-0216



**LANCASTER AVENUE HOUSING
 NOT FOR CONSTRUCTION**

Revision .
 Date December 5, 2014
 Title Site Lighting Plan
 Scale 1" = 30'-0"
 Drawn By JL

C7.1

Sheet No. 24 of 30

Contractor to verify all dimensions in field and inform Architect of any discrepancies before starting work.

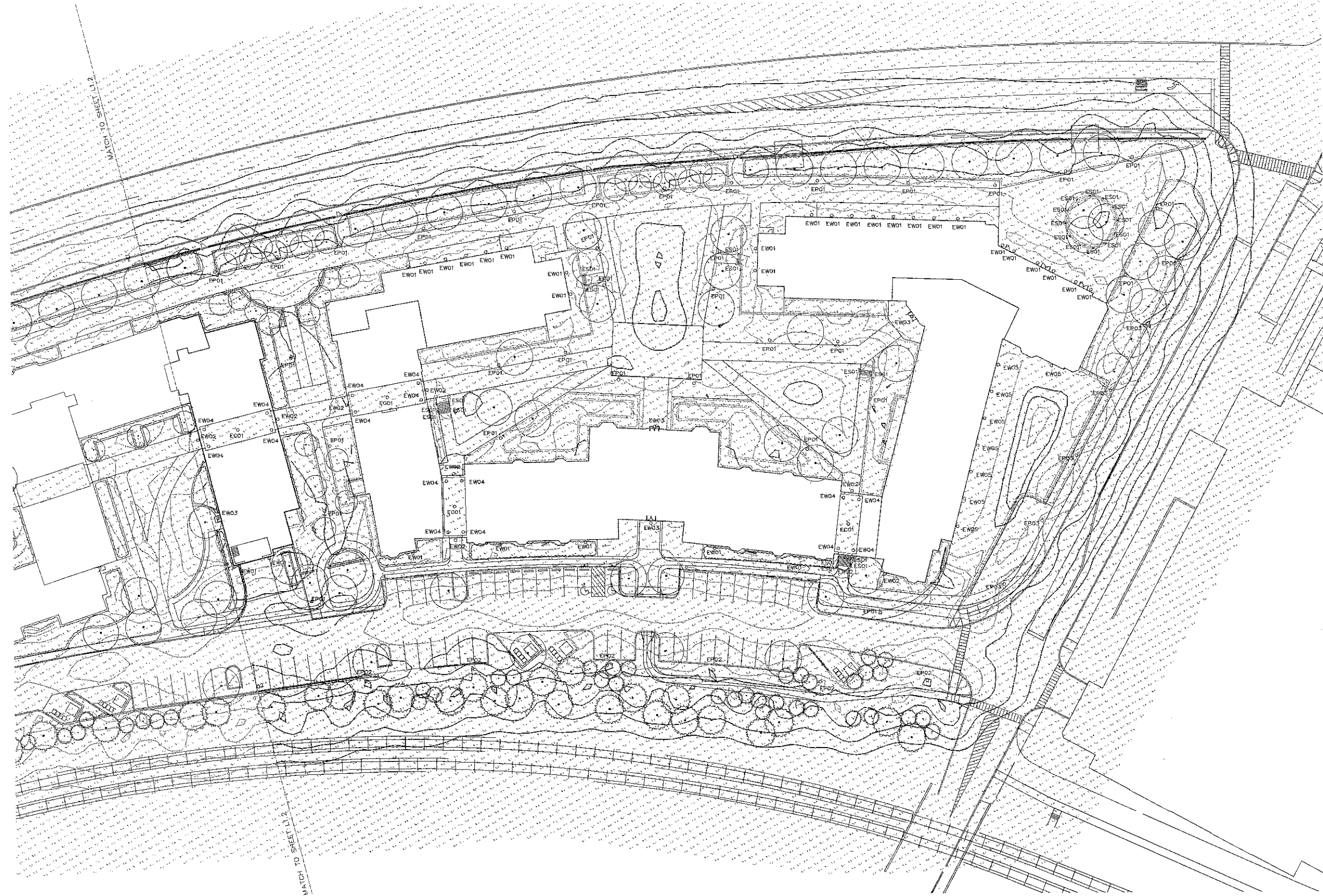

Villanova University
 CIDC Development
 Lancaster and Ithan Avenues
 Villanova PA 19085

VMA RAMSA

ARCHITECT-OF-RECORD
 Volk & Maclavish Architects LLP
 2401 Walnut Street, 6th Floor
 Philadelphia, PA 19103
 phone: 215-545-4544
 fax: 215-545-3299
 www.volkandmaclavish.com

DESIGN ARCHITECT
 Robert A.M. Stern Architects LLP
 460 West 34th Street
 New York, New York 10001
 phone: 212-967-5100
 fax: 212-967-5588
 www.ramsa.com

CIVIL ENGINEER
 Nave Newell Inc.
 800 West Valley Road, Suite 1100
 Wayne, PA 19087
 phone: 610-265-8323
 fax: 610-265-4299
 www.navenewell.com

STRUCTURAL ENGINEER
 MacIntosh Engineering
 One East Uwharrie Avenue, Ste. 403
 Exton, PA 19341
 phone: 484-475-2189
 fax: 484-475-2181
 www.macintosheng.com

MEP&FP ENGINEER
 Bala Consulting Engineers, Inc.
 443 South Gulph Road
 King of Prussia, PA 19406
 phone: 610-649-8000
 fax: 940-649-9475

LANDSCAPE ARCHITECT
 Sibera Walls Appel
 8 Kings Highway West, Suite A
 Haddonfield, NJ 08033
 phone: 856-433-0380
 www.sibera-wa.com

ACOUSTIC CONSULTANT
 Acantech Inc.
 8 Interplex Drive, Suite 218
 Treviso, PA 19053
 phone: 215-245-8244
 fax: 215-245-1786
 www.acantech.com

ELEVATOR CONSULTANT
 Zipf Associates Inc.
 25 Bala Avenue, Suite 201
 Bala Cynwyd, PA 19004
 phone: 610-667-1717
 fax: 610-667-0218



LANCASTER AVENUE HOUSING
 NOT FOR CONSTRUCTION

Revision
 Date December 5, 2014
 Title Site Lighting Plan
 Scale 1" = 30'-0"
 Drawn By JL

C7.2

Sheet No. 25 of 30
 Contradict to verify all dimensions in field and inform
 Architect of any discrepancies before starting work.

PERFORMANCE LIGHTING

EC01 (1 of 1)

MANUFACTURER: INSIGHT

DESCRIPTION: 120V LED, 100W, 1200lm, 120° beam angle, 5000K, 5-year warranty.

DETAILS: Includes mounting hardware and cut-off details.

Fixture Type EC01

MS080A/MS080B LED MAIN STREET

EP Series (1 of 3)

DESCRIPTION: 120V LED, 100W, 1200lm, 120° beam angle, 5000K, 5-year warranty.

DETAILS: Includes mounting hardware and cut-off details.

Fixture Types EP01, EP02 & EP03

440 Lighting Lantern Fixtures

BUILDING A PART NUMBER

EP Series (2 of 3)

DESCRIPTION: 120V LED, 100W, 1200lm, 120° beam angle, 5000K, 5-year warranty.

DETAILS: Includes mounting hardware and cut-off details.

EP Series (3 of 3)

DESCRIPTION: 120V LED, 100W, 1200lm, 120° beam angle, 5000K, 5-year warranty.

DETAILS: Includes mounting hardware and cut-off details.

ES01 (1 of 2)

QUADRA

DESCRIPTION: 120V LED, 100W, 1200lm, 120° beam angle, 5000K, 5-year warranty.

DETAILS: Includes mounting hardware and cut-off details.

Fixture Type ES01

ES01 (2 of 2)

QUADRA

DESCRIPTION: 120V LED, 100W, 1200lm, 120° beam angle, 5000K, 5-year warranty.

DETAILS: Includes mounting hardware and cut-off details.

D342 LED LUMINAIRE

D342

DESCRIPTION: 120V LED, 100W, 1200lm, 120° beam angle, 5000K, 5-year warranty.

DETAILS: Includes mounting hardware and cut-off details.

Fixture Type EW01

D342 LED LUMINAIRE

D342

DESCRIPTION: 120V LED, 100W, 1200lm, 120° beam angle, 5000K, 5-year warranty.

DETAILS: Includes mounting hardware and cut-off details.

D342 LED LUMINAIRE

D342

DESCRIPTION: 120V LED, 100W, 1200lm, 120° beam angle, 5000K, 5-year warranty.

DETAILS: Includes mounting hardware and cut-off details.

Fixture Types EW02 & EW03

EW02/EW03 (2 of 2)

DESCRIPTION: 120V LED, 100W, 1200lm, 120° beam angle, 5000K, 5-year warranty.

DETAILS: Includes mounting hardware and cut-off details.

TYPE	DESCRIPTION	MANUFACTURER	CATALOG #	LAMP	LAMP TYPE	WATT	VOLTS	APERTURE	DEPTH
EC01	DECORATIVE FLUORESCENT FIXTURE WITH (2) INTEGRAL ELECTRONIC BALLASTS, (2) LAMPS, DIE CAST ALUM. HOUSING, HEAVY DUTY PRESSED GLASS DIFFUSER AND TEXTURED WHITE FINISH	FRISMA LIGHTING	074930	PHILIPS	22W T5 CIRCLE 4.4IN T5 CIRCLE	1	62	120	20.23" Dia. Ext.
EP01	MOUNTED LANTERN FIXTURE WITH CAST ALUM. HOUSING, CLEAR ACRYLIC LENSES, INTEGRAL DIMMING DRIVER, ROOF MOUNTED CUT OFF OPTIC WITH TYPE II DISTRIBUTION ON 12-0" DECORATIVE POLE, BLACK TEXTURED	STERNBERG LIGHTING	MS05ALED/3/OTHER/44/R-45-T3/MDL/CA/8KT	INCLUDED		57	120	15"W	26"H
EP02	MOUNTED LANTERN FIXTURE WITH CAST ALUM. HOUSING, CLEAR ACRYLIC LENSES, INTEGRAL DIMMING DRIVER, ROOF MOUNTED CUT OFF OPTIC WITH TYPE II DISTRIBUTION & HOUSE SIDE SHIELD ON 12-0" DECORATIVE POLE.	STERNBERG LIGHTING	MS05ALED/3/OTHER/44/R-45-T3/MDL/HSS/CA/8KT	INCLUDED		57	120	15"W	26"H
EP03	MOUNTED LANTERN FIXTURE WITH CAST ALUM. HOUSING, CLEAR ACRYLIC LENSES, INTEGRAL DIMMING DRIVER, ROOF MOUNTED CUT OFF OPTIC WITH TYPE II DISTRIBUTION ON 12-0" DECORATIVE POLE, BLACK TEXTURED	STERNBERG LIGHTING	MS05ALED/3/OTHER/44/R-45-T3/MDL/CA/8KT	INCLUDED		57	120	15"W	26"H
ES01	LED STEP LIGHT WITH CAST ALUMINUM HOUSING, CLEAR ACRYLIC LENS, INTEGRAL DIMMABLE DRIVER, NEUTRAL WHITE OUTPUT AND EXTERNAL VISOR FOR FULL CUT OFF. COLOR TO BE SELECTED BY ARCHITECT.	INSIGHT LIGHTING	QD-1240XX-15-2XX-VVS	INCLUDED		12	277	11 5/8" X 1 1/4"	3 7/8"
EW01	DECORATIVE LED FIXTURE WITH CAST ALUM. HOUSING, CLEAR ACRYLIC LENS, INTEGRAL DIMMABLE DRIVER, NEUTRAL WHITE LIGHT ROOF TOP OUTPUT FOR TYPE II DISTRIBUTION WITH CUT OFF AND BLACK TEXTURED	AMERLUX LIGHTING KING LUMINAIRE	D342-CA-AM-AS-3H-TBK (Fixture)	INCLUDED		57	120	15"W	26"H
EW02	DECORATIVE LED FIXTURE WITH CAST ALUM. HOUSING, CLEAR ACRYLIC LENS, INTEGRAL DIMMABLE DRIVER, NEUTRAL WHITE LIGHT ROOF TOP OUTPUT FOR TYPE II DISTRIBUTION WITH CUT OFF AND BLACK TEXTURED	AMERLUX LIGHTING KING LUMINAIRE	D342-CA-AM-AS-3H-TBK (Fixture)	INCLUDED		57	120	15"W	26"H
EW03	DECORATIVE LED FIXTURE WITH CAST ALUM. HOUSING, CLEAR ACRYLIC LENS, INTEGRAL DIMMABLE DRIVER, NEUTRAL WHITE LIGHT ROOF TOP OUTPUT FOR TYPE II DISTRIBUTION WITH CUT OFF AND BLACK TEXTURED	AMERLUX LIGHTING KING LUMINAIRE	K457-S-1-BK (Bracket arm)	INCLUDED		57	120	15"W	26"H
EW04	DECORATIVE LED FIXTURE WITH CAST ALUM. HOUSING, CLEAR ACRYLIC LENS, INTEGRAL DIMMABLE DRIVER, NEUTRAL WHITE LIGHT ROOF TOP OUTPUT FOR TYPE II DISTRIBUTION WITH CUT OFF AND BLACK TEXTURED	BEACON LIGHTING	LAJ20AC24NE-27-4K-UNV-DIR388T	INCLUDED		27	120	10 3/4" W	21 3/4" H
EW04 Alt.	DECORATIVE LED FIXTURE WITH NEUTRAL WHITE OUTPUT, CLEAR ACRYLIC LENS, DIRECT TYPE III CUT OFF DISTRIBUTION AND BLACK TEXTURED FINISH ON ALL ITEMS. LOCATED IN PASSAGEWAYS.	DABMAR LIGHTING	GM116-LED20-TEXTURED BLACK-CUT OFF	INCLUDED		20	120	9 3/8" Dia.	18 3/4" H
EW05	TRAPAZOIDAL WEDGE LED DOWNLIGHT SCENE WITH INTEGRAL DRIVER, TYPE II OPTICS, NEUTRAL WHITE LIGHT OUTPUT AND PAINT COLOR FINISH TO BE SELECTED BY ARCHITECT.	GARDCO	101L-TYPE III H55-NW/UNV-DC	INCLUDED		55	120	16 1/4" W x 120" T/H	9" Ext.

BEACON

EW04 (1 of 2)

DESCRIPTION: 120V LED, 100W, 1200lm, 120° beam angle, 5000K, 5-year warranty.

DETAILS: Includes mounting hardware and cut-off details.

Fixture Type EW04

BEACON

EW04 (2 of 2)

DESCRIPTION: 120V LED, 100W, 1200lm, 120° beam angle, 5000K, 5-year warranty.

DETAILS: Includes mounting hardware and cut-off details.

GM116 WALL FIXTURE

EW04 Alt. (1 of 1)

DESCRIPTION: 120V LED, 100W, 1200lm, 120° beam angle, 5000K, 5-year warranty.

DETAILS: Includes mounting hardware and cut-off details.

Fixture Type EW04 Alt.

EW05 (1 of 1)

100 Line LED

101 Performance Scene LED

DESCRIPTION: 120V LED, 100W, 1200lm, 120° beam angle, 5000K, 5-year warranty.

DETAILS: Includes mounting hardware and cut-off details.

Fixture Type EW05

Villanova University
CICD Development
Lancaster and Ithan Avenues
Villanova PA 19085

VMA RAMSA

ARCHITECT-OF-RECORD
Vols & MacLachlan Architects LLP
2401 Walnut Street, 6th Floor
Philadelphia, PA 19103
phone: 215-545-4544
fax: 215-545-3259
www.vollandmacLachlan.com

DESIGN ARCHITECT
Robert A.M. Stern Architects LLP
480 West 34th Street
New York, New York 10001
phone: 212-967-5100
fax: 212-967-9586
www.ramsa.com

CIVIL ENGINEER
Nave News II Inc.
800 West Valley Road, Suite 1100
Wayne, PA 19087
phone: 610-265-8323
fax: 610-265-4299
www.navenewsII.com

STRUCTURAL ENGINEER
MacIntosh Engineering
One East Upland Avenue, Ste. 403
Exton, PA 19341
phone: 484-475-2180
fax: 484-475-2181
www.macintosheng.com

MFP&P ENGINEER
Bala Consulting Engineers, Inc.
443 South Gulph Road
King of Prussia, PA 19406
phone: 610-649-8000
fax: 610-649-5475

LANDSCAPE ARCHITECT
Silvana Wells Appel
8 Kings Highway West, Suite A
Haddonfield, NJ 08033
phone: 856-433-6360
www.silvana-wa.com

ACOUSTIC CONSULTANT
Acertech Inc.
8 Interplex Drive, Suite 218
Trevose, PA 19063
phone: 215-246-8244
fax: 215-246-1796
www.acertech.com

ELEVATOR CONSULTANT
Zipl Associates Inc.
25 Bala Avenue, Suite 201
Bala Cynwyd, PA 19004
phone: 610-687-1717
fax: 610-687-0216



LANCASTER AVENUE HOUSING
NOT FOR CONSTRUCTION

Revision
Date December 5, 2014
Title Site Lighting Schedule and Details
Scale Not to scale
Drawn By J.L.

C7.3

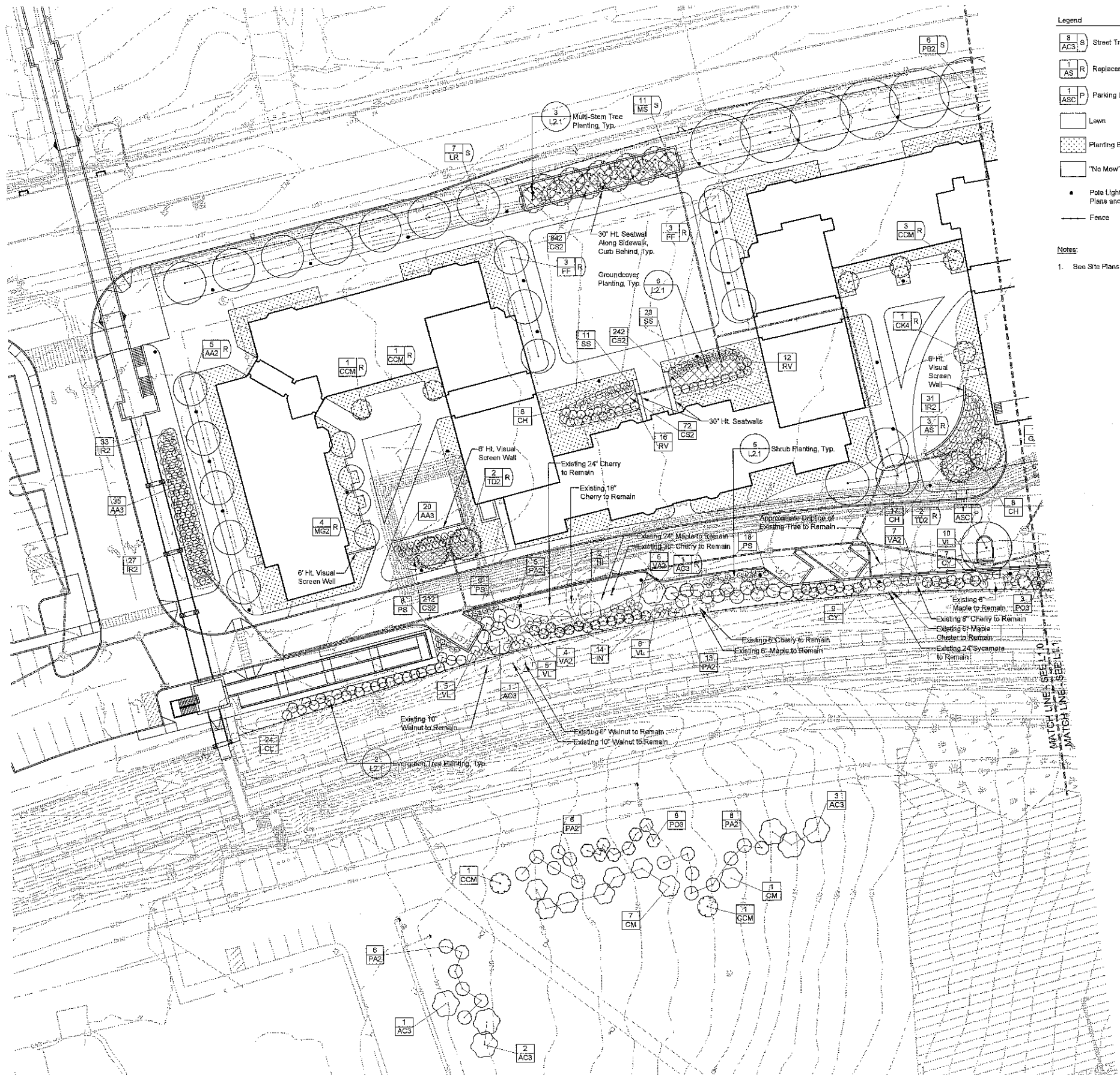

- Legend**
- 8 AC3 S Street Trees
 - 1 AS R Replacement Trees
 - 1 ASC P Parking Lot Trees
 - Lawn
 - Planting Beds
 - "No Mow" Seed Mix
 - Pole Light; See Lighting Plans and Details
 - Fence

Notes:
 1. See Site Plans for all proposed paving information.

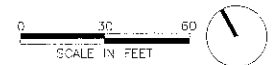

Villanova University
 Lancaster Avenue Housing
 Lancaster and Ithan Avenues
 Villanova PA 19085

**VMA
 RAMSA**

ARCHITECT-OF-RECORD
 Voith & MacIavish Architects LLP
 1616 Walnut Street, 24th Floor
 Philadelphia, PA 19103
 phone: 215-545-1544
 fax: 215-545-9999
 www.voithandmacIavish.com

DESIGN ARCHITECT
 Robert A.M. Stern Architects LLP
 460 West 34th Street
 New York, New York 10001
 phone: 212-967-5100
 fax: 212-967-5588
 www.ramsa.com

CIVIL ENGINEER
 Nave Newell Inc.
 900 West Valley Road, Suite 100
 Wayne, PA 19087
 phone: 610-265-8923
 fax: 610-265-4239
 www.navenewell.com

STRUCTURAL ENGINEER
 MacIntosh Engineering
 One East Uchiklan Avenue, Ste. 403
 Exton, PA 19341
 phone: 484-475-2180
 fax: 484-475-2181
 www.macintosheng.com

MEP&FP ENGINEER
 Bala Consulting Engineers, Inc.
 443 South Gulph Road
 King of Prussia, PA 19406
 phone: 610-649-8000
 fax: 610-649-8475

LANDSCAPE ARCHITECT
 Sikora Wells Appel
 6 Kings Highway West, Suite A
 Haddonfield, NJ 08033
 phone: 856-433-6381
 www.sikora-wa.com

ACOUSTIC CONSULTANT
 Acenitech Inc.
 8 Interplex Drive, Suite 218
 Treviso, PA 19053
 phone: 215-245-8444
 fax: 215-245-1756
 www.acenitech.com

ELEVATOR CONSULTANT
 Zipf Associates Inc.
 25 Bala Avenue, Suite 201
 Bala Cynwyd, PA 19004
 phone: 610-667-1717
 fax: 610-667-0216

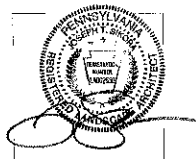

Joseph Sikora
 P.A.L.A. # LAC02030

PRELIM. LAND DEVELOPMENT
 SUBMISSION
 Revision
 Date December 5, 2014
 Title Planting Plan
 Scale 1" = 30'-0"
 Drawn By RM

L1.0
 Sheet No. 27 of 30
 Contractor to verify all dimensions in field and inform Architect of any discrepancies before starting work.

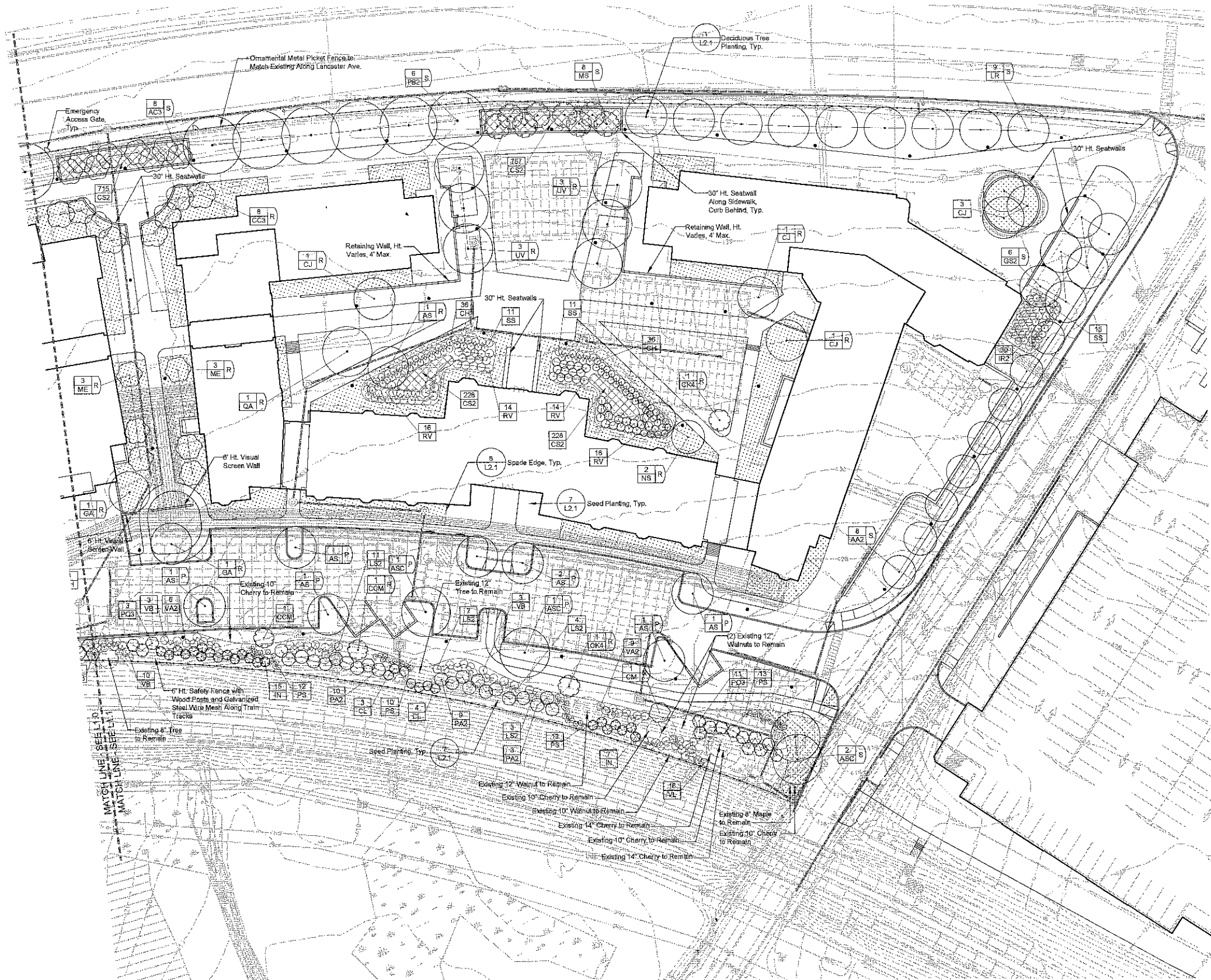

- Legend**
- 8 AC3 S Street Trees
 - 1 AS R Replacement Trees
 - 1 ABC P Parking Lot Trees
 - Lawn
 - Planting Beds
 - "No Mow" Seed Mix
 - Pole Light; See Lighting Plans and Details
 - Fence

Notes:
 1. See Site Plans for all proposed paving information.

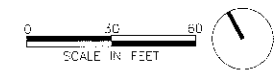

Villanova University
 Lancaster Avenue Housing
 Lancaster and Ithan Avenues
 Villanova PA 19085

VMA RAMSA

ARCHITECT-OF-RECORD
 Voith & Mactavish Architects LLP
 1616 Walnut Street, 24th Floor
 Philadelphia, PA 19103
 phone: 215-545-4514
 fax: 215-545-3199
 www.voithandmactavish.com

DESIGN ARCHITECT
 Robert A.M. Stern Architects LLP
 460 West 34th Street
 New York, New York 10001
 phone: 212-967-5100
 fax: 212-967-5588
 www.ramsa.com

CIVIL ENGINEER
 Nave Newell Inc.
 900 West Valley Road, Suite 100
 Wayne, PA 19087
 phone: 610-295-8393
 fax: 610-265-4299
 www.navenewell.com

STRUCTURAL ENGINEER
 Macintosh Engineering
 One East Uxehlan Avenue, Ste. 403
 Exton, PA 19341
 phone: 484-475-2180
 fax: 484-475-2181
 www.macintosheng.com

MEP&FP ENGINEER
 Bala Consulting Engineers, Inc.
 443 South Gulph Road
 King of Prussia, PA 19406
 phone: 610-649-8000
 fax: 610-649-8475

LANDSCAPE ARCHITECT
 Sikora Wallis Appel
 8 Kings Highway West, Suite A
 Haddonfield, NJ 08033
 phone: 856-433-6381
 www.sikora-wa.com

ACOUSTIC CONSULTANT
 Acenotech Inc.
 8 Interplex Drive, Suite 218
 Trevose, PA 19053
 phone: 215-245-8444
 fax: 215-245-1796
 www.acenotech.com

ELEVATOR CONSULTANT
 Zipf Associates Inc.
 25 Bala Avenue, Suite 201
 Bala Cynwyd, PA 19004
 phone: 610-667-1717
 fax: 610-667-0216

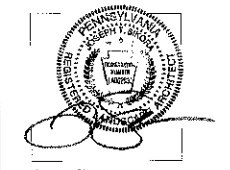

Joseph Sikora
 P.A.L.A. # LA002630

PRELIM. LAND DEVELOPMENT SUBMISSION

Revision	
Date	December 5, 2014
Title	Planting Plan
Scale	1" = 30'-0"
Drawn By	RM

TREE REQUIREMENT TABLE		
	REQUIRED	PROPOSED
STREET TREES		
LANCASTER AVENUE = 1,220 FT. SECTION 255-38.B. - INTERVALS OF NOT MORE THAN 30 FEET	1,220/30' = 41 TREES	55 TREES
SOUTH ITHAN AVENUE = 466 FT. SECTION 255-38.B. - INTERVALS OF NOT MORE THAN 30 FEET	466/30' = 16 TREES	16 TREES
BUFFER SCREENS		
SOUTHERN PROPERTY LINE ADJACENT TO R-100 TRAIN RIGHT OF WAY SECTION 255-42 CLASS 'B' BUFFER SCREEN OPTION SELECTED: (1) EVERGREEN PER 15 FEET (INFORMALLY ARRANGED) PLUS; (1) EVERGREEN SHRUB PER 8 FEET (INFORMALLY ARRANGED)	827/15' = 62 EVERGREEN TREES 827/8' = 116 EVERGREEN SHRUBS	140 EVERGREEN TREES 2 UNDERSTORY DECIDUOUS TREES* 124 EVERGREEN SHRUBS 75 DECIDUOUS SHRUBS* SEE NOTE #1
ALDWIN TRIANGLE	NOT APPLICABLE	28 EVERGREEN TREES 16 UNDERSTORY DECIDUOUS TREES
REPLACEMENT TREES		
HOUSING PROJECT SITE 8 TO 18 INCH DBH REMOVED = (1) REPLACEMENT TREE 19 TO 29 INCH DBH REMOVED = (3) REPLACEMENT TREES** 30 INCH DBH OR GREATER REMOVED = (8) REPLACEMENT TREES**	(38) REMOVALS @ 8 TO 18 INCH = 38 REPLACEMENTS (3) REMOVALS @ 19 TO 29 INCH = (3)(3) = 9 REPLACEMENTS TOTAL REPLACEMENT TREES REQUIRED = 48 TREES	LARGE CANOPY TREES = 33 TREES* ORNAMENTAL TREES = 29 TREES*
PARKING LOT		
SECTION 255-28.B. - (1) ONE TREE FOR EVERY FIVE PARKING SPACES IN SINGLE BAYS AND ONE TREE FOR EVERY TEN PARKING SPACES IN DOUBLE BAYS	62 SPACES/10 = 6.2	10

NOTES:

- QUANTITY, AND ARRANGEMENT OF PLANT MATERIAL WITHIN BUFFER SCREEN WILL PRODUCE A VISUAL SCREEN NOT TO BE SEEN THROUGH AND PROVIDE IMMEDIATE VISUAL SCREENING TO THE ADJUTING PROPERTY OR DISTRICT AS PER SECTION 280-71.A. OF THE TOWNSHIP ZONING ORDINANCE.

PLANT SCHEDULE						
CANOPY TREES	QTY	BOTANICAL NAME	COMMON NAME	CONT	CAL	SIZE
AA2	13	ACER RUBRUM 'ARMSTRONG'	ARMSTRONG RED MAPLE	B & B	2 1/2" - 3"	
AS	11	ACER RUBRUM 'SOMERSET'	SOMERSET RED MAPLE	B & B	2" - 2 1/2"	
ASC	5	ACER SACCHARUM 'COMMEMORATION'	COMMEMORATION SUGAR MAPLE	B & B	2" - 2 1/2"	
CJ	6	CERCIDIPHYLLUM JAPONICUM	KATSURA TREE	B & B	2" - 2 1/2"	
FF	6	FAGUS SYLVATICA 'FASTIGIATA'	EUROPEAN BEECH	B & B	2" - 2 1/2"	
GA	2	GINKGO BILOBA 'AUTUMN GOLD' TM	MAIDENHAIR TREE	B & B	2" - 2 1/2"	
GS2	6	GLEDITSIA TRIACANTHOS 'SKYLINE'	SKYLINE HONEY LOCUST	B & B	2 1/2" - 3"	
LR	16	LIQUIDAMBAR STYRACIFLUA 'ROTUNDILOBA' TM	ROUND-LOBED SWEET GUM	B & B	2 1/2" - 3"	
NS	2	NYSSA SYLVATICA	SOUR GUM	B & B	2" - 2 1/2"	
PB2	12	PLATANUS X ACERIFOLIA 'BLOODGOOD'	LONDON PLANE TREE	B & B	2 1/2" - 3"	
QA	1	QUERCUS ALBA	WHITE OAK	B & B	2" - 2 1/2"	
TD2	4	TAXODIUM DISTICHUM	BALD CYPRESS	B & B		8'-10' HT.
UV	6	ULMUS AMERICANA 'VALLEY FORGE'	AMERICAN ELM	B & B	2" - 2 1/2"	
EVERGREEN TREES	QTY	BOTANICAL NAME	COMMON NAME	CONT	CAL	SIZE
CY	16	CRYPTOMERIA JAPONICA 'YOSHINO'	YOSHINO CRYPTOMERIA	B & B		8'-10' HT.
JN	36	ILEX X 'NELLIE R STEVENS'	NELLIE STEVENS HOLLY	B & B		8'-10' HT.
PA2	60	PICEA ABIES	NORWAY SPRUCE	B & B		8'-10' HT.
PC3	25	PICEA OMORIKA	SERBIAN SPRUCE	B & B		8'-10' HT.
CL	31	X CUPRESSOCYPARIS LEYLANDII	LEYLANDI CYPRESS	B & B		8'-10' HT.
ORNAMENTAL TREES	QTY	BOTANICAL NAME	COMMON NAME	CONT	CAL	SIZE
AC3	16	AMELANCHIER CANADENSIS	SHADELOW SERVICEBERRY MULTI-TRUNK	B & B		8'-10' HT.
CCM	9	CERCIS CANADENSIS	EASTERN REDBUD MULTI-TRUNK	B & B		8'-10' HT.
CC3	8	CORNUS FLORIDA 'CHEROKEE CHIEF'	CHEROKEE CHIEF DOGWOOD	B & B	2" - 2 1/2"	
CK4	3	CORNUS KOUSA	KOUSA DOGWOOD	B & B		8'-10' HT.
CM	9	CORNUS MAS	CORNELIAN CHERRY DOGWOOD	B & B		8'-10' HT.
ME	6	MAGNOLIA GRANDIFLORA 'EDITH BOGUE'	EDITH BOGUE SOUTHERN MAGNOLIA	B & B		8'-10' HT.
MS	19	MAGNOLIA VIRGINIANA	SWEET BAY MULTI-TRUNK	B & B		8'-10' HT.
MG2	4	MAGNOLIA X 'GALAXY'	GALAXY MAGNOLIA	B & B	2" - 2 1/2"	
SHRUBS	QTY	BOTANICAL NAME	COMMON NAME	CONT	SIZE	
AA3	55	ARONIA ARBUTIFOLIA 'BRILLIANTISSIMA'	BRILLIANT RED CHOKEBERRY/RED CHOKEBERRY	3 GAL	24"-30" HT.	
CH	105	CLETHRA ALNIFOLIA 'HUMMINGBIRD'	SUMMERSWEET	3 GAL	18"-24" SPREAD	
HI	2	HAMAMELIS X INTERMEDIA 'ARNOLD PROMISE'	ARNOLD PROMISE HYBRID WITCH HAZEL	B & B	4'-5' HT.	
IR2	121	ILEX VERTICILLATA 'RED SPRITE'	RED SPRITE WINTERBERRY	3 GAL	24"-30" HT	
LS2	25	LINDERA GLAUCA SALICIFOLIA	SPICEBUSH	B & B	4'-5' HT.	
PS	83	PRUNUS LAUROCERASUS 'SCHIPKAENSIS'	SCHIPKA LAUREL	B & B	3' - 4' HT.	
RV	88	RHODODENDRON VISCOSUM	SWAMP AZALEA	3 GAL	18"-24" HT.	
SS	71	SPIRAEA JAPONICA 'LITTLE PRINCESS'	LITTLE PRINCESS JAPANESE SPIREA	3 GAL	18"-24" SPREAD	
VA2	32	VIBURNUM DENTATUM	VIBURNUM	B & B	6'-8' HT.	
VL	42	VIBURNUM RHYTIDOPHYLLUM	LEATHERLEAF VIBURNUM	B & B	5'-6' HT.	
VB	16	VIBURNUM X BURKWOODII	BURKWOOD VIBURNUM	B & B	4'-5' HT.	
GROUND COVERS	QTY	BOTANICAL NAME	COMMON NAME	CONT		
CS2	3,296	CAREX SPP. @ 15" O.C.		FLAT		

Villanova University
Lancaster Avenue Housing
Lancaster and Ithan Avenues
Villanova PA 19085

**VMA
RAMSA**

ARCHITECT-OF-RECORD
Voith & Mactavish Architects LLP
1616 Walnut Street, 24th Floor
Philadelphia, PA 19103
phone: 215-545-4544
www.voithandmactavish.com

DESIGN ARCHITECT
Robert A.M. Stern Architects LLP
450 West 34th Street
New York, New York 10001
phone: 212-906-7510
fax: 212-907-5588
www.ramsa.com

CIVIL ENGINEER
Nave Newell Inc.
900 West Valley Road, Suite 100
Wayne, PA 19087
phone: 610-265-8193
fax: 610-265-4299
www.navenewell.com

STRUCTURAL ENGINEER
Macintosh Engineering
One East Uxchlan Avenue, Ste. 403
Eton, PA 19341
phone: 484-475-2180
fax: 484-475-2181
www.macintosheng.com

ME&FP ENGINEER
Balk Consulting Engineers, Inc.
445 South Gulph Road
King of Prussia, PA 19406
phone: 610-649-8000
fax: 610-649-8475

LANDSCAPE ARCHITECT
Sikora Wells Appol
8 Kings Highway West, Suite A
Haddonfield, NJ 08033
phone: 856-433-6581
www.sikora-ws.com

ACOUSTIC CONSULTANT
Acetech Inc.
3 Interplex Drive, Suite 218
Trevose, PA 19053
phone: 215-445-8244
fax: 215-245-1796
www.acetech.com

ELEVATOR CONSULTANT
Zipf Associates Inc.
25 Bell Avenue, Suite 201
Bala Cynwyd, PA 19004
phone: 610-667-1717
fax: 610-667-0218



Joseph Skora
P.A.L.A. # 1A302630

**PRELIM. LAND DEVELOPMENT
SUBMISSION**

Revision
Date December 5, 2014
Title Planting Schedule and
Tabulations
Scale As Indicated
Drawn By DF

L2.0

Sheet No. 29 of 30

Consultant to verify all dimensions in field and inform
Architect of any discrepancies before starting work.

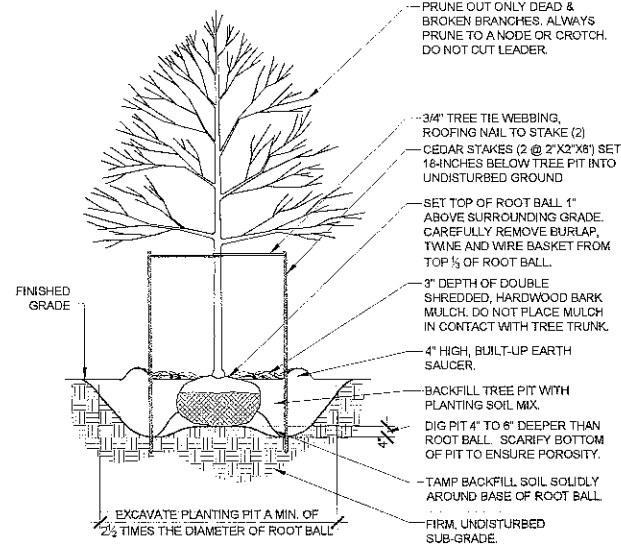

1 Deciduous Tree Planting
L2.1 N.T.S.

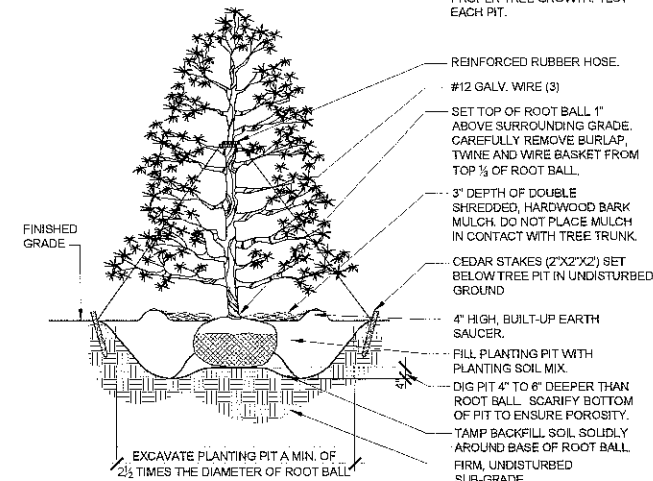

2 Evergreen Tree Planting
L2.1 N.T.S.

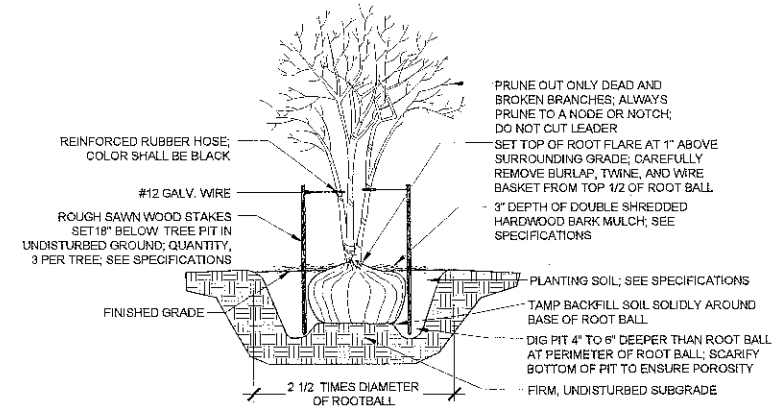

3 Multi-Stem Tree Planting
L2.1 Scale: 0 1' 2' 4' Scale: 1/2"=1'-0"

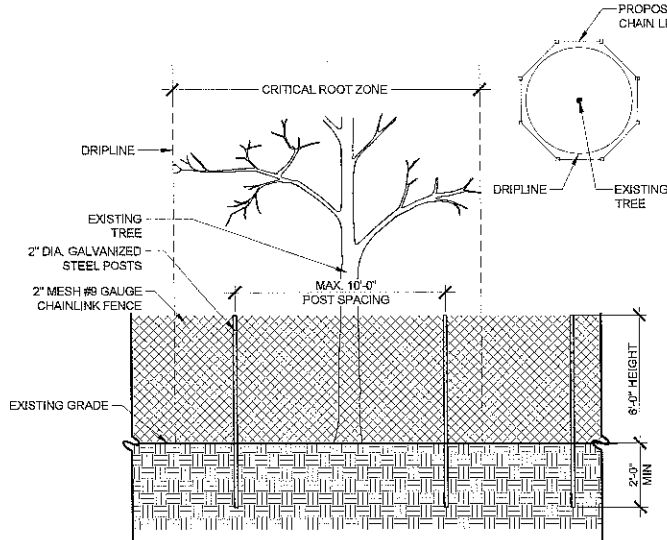

4 Tree Protection Detail
L2.1 Scale: 0 2' 4' 8' Scale: 1/4"=1'-0"

- NOTES:
1. NO STORAGE OF MATERIALS OR OPERATION OF EQUIPMENT SHALL BE PERMITTED WITHIN TREE PROTECTION FENCING.
 2. A 4" LAYER OF COARSE MULCH OR WOODCHIPS IS TO BE PLACED BENEATH THE DRIPLINE OF THE PROTECTED TREES. MULCH IS TO BE KEPT 12" FROM THE TRUNK.
 3. A PROTECTIVE BARRIER OF 6' CHAIN LINK FENCING SHALL BE INSTALLED AROUND THE DRIPLINE OF THE PROTECTED TREE(S). THE FENCING CAN BE MOVED WITHIN THE DRIPLINES IF AUTHORIZED BY THE CONSULTING ARBORIST BUT NOT CLOSER THAN 2' FROM THE TRUNK OF ANY TREE. FENCE POSTS SHALL BE 2.0" IN DIAMETER AND ARE TO BE DRIVEN 2" INTO THE GROUND. THE DISTANCE BETWEEN POSTS SHALL NOT BE MORE THAN 10'. THIS ENCLOSED AREA IS THE TREE PROTECTION ZONE (TPV2).
 4. FENCING SHALL BE MAINTAINED THROUGHOUT THE DURATION OF THE WORK AT THE SITE OR UNTIL REMOVAL IS APPROVED BY OWNERS REPRESENTATIVE.
 5. ADDITIONAL WARNING SIGNS SHOULD ALSO BE PLACED ON THE FENCING AND IN APPROPRIATE AREAS NEAR THE WORK ZONE.
 6. TREE PROTECTION FENCE SHALL BE INSPECTED AND MAINTAINED BY THE CONTRACTOR AT THE END OF EVERY DAY FOR THE DURATION OF THE PROJECT. THE FENCE SHALL BE REPAIRED WHERE NECESSARY. WHERE FENCE MUST BE LOCATED WITHIN FIVE(5) FEET OF EXISTING TREE TRUNK, THE TRUNK PROTECTION DETAIL SHALL ALSO BE USED.
 7. TREE PROTECTION MEASURES SHALL COMPLY WITH ALL TOWNSHIP REGULATIONS AND ORDINANCES.

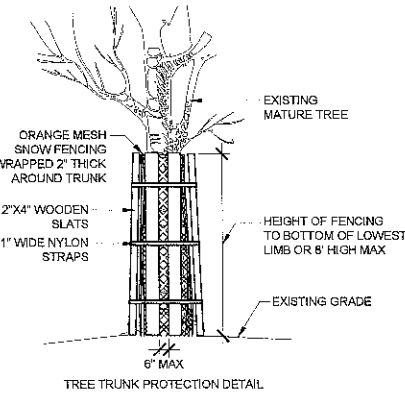

5 Shrub Planting
L2.1 Scale: 0 1' 2' 4' Scale: 1/2"=1'-0"

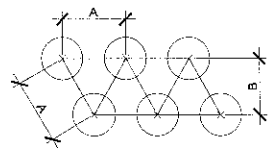

6 Groundcover Planting
L2.1 N.T.S.

A O.C. SPACING	B O.C. SPACING
8"	7"
9"	7 3/4"
10"	8 5/8"
12"	10 1/2"
15"	13"
18"	15 1/2"
24"	21"

- NOTES:
1. PRIOR TO BACKFILLING CUT POT-BOUND ROOTS. AFTER PLANTING, THE ENTIRE BED SHALL BE EDGED AND THOROUGHLY WATERED.
 2. SEE SPECIFICATIONS FOR LANDSCAPE BED PREPARATION

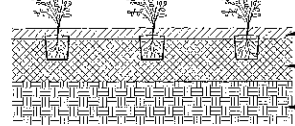

7 Seed Planting
L2.1 N.T.S.

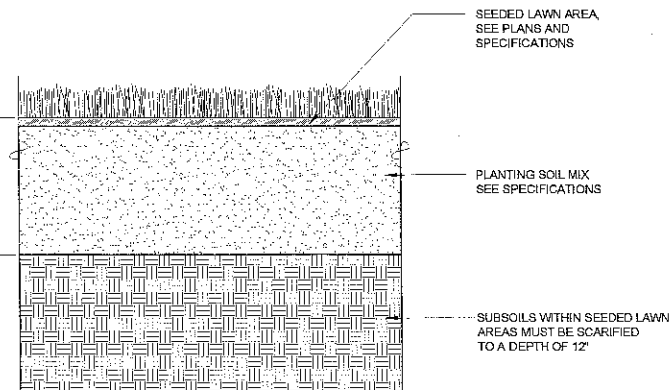

8 Spade Edge
L2.1 N.T.S.

