



**Community Development
Department**

**DESIGN REVIEW BOARD AGENDA
Wednesday, June 14, 2017
6:00 P.M.**

1. Call to Order
2. Pledge of Allegiance
3. New Business
 - a. DRB 2017-17 Blackney Hayes Architects (continued)
819 Glenbrook Avenue
Bryn Mawr, PA 19010
Zoned: C1
Façade Renovation
 - b. DRB 2017-19 DAS Architects for Michael O'Neill
217 E. Lancaster Avenue
Wayne, PA 19087
Zoned: WBOD
Above ground garage
 - c. DRB 2017-20 Urban Neon for Bernie Robbins Jeweler
775 E. Lancaster Avenue
Villanova, PA 19085
Zoned: C1
Window Sign
 - d. DRB 2017-21 Tribe Main Line
396 W Lancaster Avenue
Wayne, PA 19087
Zoned: C2
Wall Signs (2)
 - e. DRB 2017-22 Giant
550 E. Lancaster Avenue
St. Davids, PA 19087
Zoned: PB
Façade Renovation
 - f. DRB 2017-23 Michael J. Kelly & Son Inc.
208 N. Wayne Avenue
Wayne, PA 19087
Zoned: R5
Freestanding Sign

The next meeting of the DRB is scheduled for July 12, 2017 at 6:00 p.m. Applications for the July 12, 2017 meeting must be submitted on or before June 21, 2017.



**Community Development
Department**

**DESIGN REVIEW BOARD AGENDA
Wednesday, June 14, 2017
6:00 P.M.**

- g. DRB 2017-24 Neighborhood League Shops
189-191 Lancaster Avenue
Wayne, PA 19087
Zoned: WBOD
Façade Renovation
 - h. DRB 2017-25 Saffron Indian Kitchen
522 W. Lancaster Avenue
Wayne, PA 19087
Zoned: C2
Outdoor Dining
 - i. DRB 2017-26 Forman Sign for Euro Coachworks
326 Belrose Lane
Wayne, PA 19087
Zoned: R3
Wall Sign
 - j. DRB 2017-27 Eadeh Enterprises
167 W. Lancaster Avenue
Wayne, PA 19087
Zoned: WBOD
Façade Renovation
 - k. DRB 2017-28 Academy of Notre Dame de Namur
Center for Stem Education
560 Sproul Road
Villanova, PA 19085
Zoned: PI
New Building
-
- 4. Old Business
 - 5. Public Participation
 - 6. Adjournment

The next meeting of the DRB is scheduled for July 12, 2017 at 6:00 p.m. Applications for the July 12, 2017 meeting must be submitted on or before June 21, 2017.

TOWNSHIP OF RADNOR
DESIGN REVIEW BOARD

TOWNSHIP USE ONLY	
APPLICATION NO:	<u>2017-19</u>
FEE PAID:	<u>200</u>
RECEIVED:	<u>4/20/17</u>

APPLICATION FORM

GENERAL INFORMATION: Meetings of the Design Review Board are held the **second Wednesday of each month at 6:00 P.M. in the Township Municipal Building.** All applicants must attend this meeting. Application must be filed with the Department of Community Development, along with all required information and appropriate fees, a minimum of **twenty-one (21)** calendar days prior to the meeting. **Incomplete or late applications will not be accepted.** Applicants are encouraged to obtain and review a copy of Ordinance No 91-14 (Sign Code) and/or Ordinance 91-32 (Design Review); available in the Department of Community Development.

Please refer to the Consolidated Fee Schedule, as amended, on our website at www.radnor.org for a copy of our current fees.

APPLICANT NAME: William Campbell

PROPERTY

ADDRESS: 217 E. LANCASTER AVE., WAYNE, PA 19087

IS THIS BUILDING STAND ALONE OR ATTACHED TO ANOTHER BUILDING?

DETACHED GARAGE

MAILING ADDRESS: (if different than above): _____

TELEPHONE NO: (215) 751 - 9008

Email: bcampbell@dasarchitects.com

PROPERTY OWNER: Michael O'Neill

SIGN MANUFACTURER / CONTRACTOR / ARCHITECT:

DAS Architects Inc

ADDRESS: 1628 JFK Boulevard, Philadelphia, PA 19103

TELEPHONE: (215) 751 - 9008

Please provide a detailed description of proposal:

New construction of a detached garage at ground level to service the residence at 217 E. Lancaster Ave.

Signs (check all that apply):

- | | | |
|--|-----------|----------|
| <input type="checkbox"/> Ground Sign | How many? | <u>0</u> |
| <input type="checkbox"/> Wall Sign | How many? | <u>0</u> |
| <input type="checkbox"/> Freestanding Sign | How many? | <u>0</u> |
| <input type="checkbox"/> Window Sign | How many? | <u>0</u> |
| <input type="checkbox"/> Awning | How many? | <u>0</u> |

Submission requirements (All of the following, that apply, MUST be submitted with application):

- Site plan drawn to scale - **6 copies** (max. size 24" X 36")
- Colored rendering of sign (*drawn to scale & include material type*)- **6 copies**
- Paint chip or exact color number to be used- **required.**
- Current photographs of site showing existing building and signage - **6 copies**
- Lighting Plan (including fixture detail; light cuts) - **6 copies**
- Landscape Plan (including types) - **6 copies**
- Attachment Plan - **6 copies**
- Sign Area Compliance Calculations - (calculations demonstrating compliance with sign area regulations in Zoning Ordinance) - **6 copies**
- Electronic submission in PDF form**

Other (check all that apply):

- Façade Renovation
- Building Addition/Accessory Structures
- New Building
- Telecommunication Antennas

Submission requirements (All of the following, that apply, MUST be submitted with application):

- Site plan drawn to scale - **6 copies** (max. size 24" X 36")
- Building elevation drawn to scale - **6 copies** (max. size 24" X 36")
- Colored rendering - **6 copies**
- Landscape plan - **6 copies** (max. size 24" X 36") **(NOT APPLICABLE, NO PROPOSED LANDSCAPING)**
***Note* Removal of trees may need to be reviewed by the Shade Tree Commission.**
Please refer to Chapter 263 in the Township Code.
- Lighting plan - **6 copies** **(LIGHTING INDICATED ON GARAGE PLAN)**
- Current photographs of site - **6 copies**
- Material sample
- Electronic submission in PDF form**

OUTDOOR DINING:

Submission requirements (All of the following MUST be submitted with application):

- A detailed/sketched site plan on 8 1/2 x 11 paper, but not to exceed 24 X 36.
All sidewalk obstruction shall be noted and detailed dimensions shall be clearly shown - **6 copies**
- A photograph of your proposed Outdoor Dining area. - **6 copies**
- A photograph or vendor specification of proposed furniture. - **6 copies**
- A photograph or vendor specification of proposed barrier and detail of how far it will extend onto the sidewalk - **6 copies**
- Description of proposed outdoor furniture which must include quantity, colors, materials, types of the following; chairs, tables, umbrellas, heaters, barriers. - **6 color copies**
- Electronic submission in PDF form**

NOTE: All information must be separated into 6 individual packets. Please be sure ALL items on checklists are included in application packets. If all items are not included, the application will NOT be accepted.

I hereby certify that I am the legal owner of the subject property as set forth in this application:

4/20/17
DATE

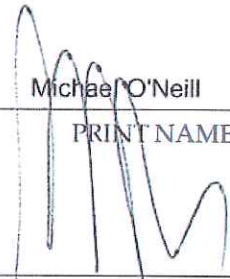
Michael O'Neill
PRINT NAME

SIGNATURE

I hereby certify that I am the legal representation and/or agent for the owner of the subject property as set forth in this application:

4/20/17
DATE

William Campbell
PRINT NAME

SIGNATURE

NOTE: Applications will not be reviewed without applicant's presence at the meeting. Failure to appear shall result in denial of application.

June Dec

TOWNSHIP OF RADNOR
DESIGN REVIEW BOARD

TOWNSHIP USE ONLY	
APPLICATION NO:	2017-20
FEE PAID:	100
RECEIVED:	4/25/17

APPLICATION FORM

GENERAL INFORMATION: Meetings of the Design Review Board are held the second Wednesday of each month at 6:00 P.M. in the Township Municipal Building. All applicants must attend this meeting. Application must be filed with the Department of Community Development, along with all required information and appropriate fees, a minimum of twenty-one (21) calendar days prior to the meeting. Incomplete or late applications will not be accepted. Applicants are encouraged to obtain and review a copy of Ordinance No 91-14 (Sign Code) and/ or Ordinance 91-32 (Design Review); available in the Department of Community Development.

Please refer to the Consolidated Fee Schedule, as amended, on our website at www.radnor.org for a copy of our current fees.

APPLICANT NAME: BERNIE ROBBINS JEWELERS

PROPERTY ADDRESS: 775 E. LANCASTER - VILLANOVA

IS THIS BUILDING STAND ALONE OR ATTACHED TO ANOTHER BUILDING?
ATTACHED (STRIP CENTER)

MAILING ADDRESS: (if different than above): 240 NEW RD. SOMERS POINT, NJ

TELEPHONE NO: (609) 365 - 3081 Email: joe@bernieRobbins.com

PROPERTY OWNER: THE PROVCO GROUP

SIGN MANUFACTURER / CONTRACTOR / ARCHITECT:
(jmalin@urbanneon.com) URBAN NEW ELEC. SIGN

ADDRESS: 500 PINE ST. SUITE 3B HOLMES, PA. 19043

TELEPHONE: (610) 804 - 0437

Please provide a detailed description of proposal:

<p>FABRICATE AND INSTALL TWO SMALL WINDOW SIGNS (BEHIND GLASS) 19" TALL X 30" WIDE - OPAQUE BACKGROUND ONLY LETTERS ILLUMINATE W/ CROWN TO READ: ROLEX</p>
--

Signs (check all that apply):

- | | | |
|---|-----------|----------|
| <input type="checkbox"/> Ground Sign | How many? | _____ |
| <input type="checkbox"/> Wall Sign | How many? | _____ |
| <input type="checkbox"/> Freestanding Sign | How many? | _____ |
| <input checked="" type="checkbox"/> Window Sign | How many? | <u>2</u> |
| <input type="checkbox"/> Awning | How many? | _____ |

Submission requirements (All of the following, that apply, MUST be submitted with application):

- Site plan drawn to scale - 6 copies (max. size 24" X 36")
- Colored rendering of sign (drawn to scale & include material type)- 6 copies
- Paint chip or exact color number to be used- required.
- Current photographs of site showing existing building and signage – 6 copies
- Lighting Plan (including fixture detail; light cuts) - 6 copies
- Landscape Plan (including types) - 6 copies
- Attachment Plan - 6 copies
- Sign Area Compliance Calculations – (calculations demonstrating compliance with sign area regulations in Zoning Ordinance) - 6 copies
- Electronic submission in PDF form

Other (check all that apply):

- Façade Renovation
- Building Addition/Accessory Structures
- New Building
- Telecommunication Antennas

Submission requirements (All of the following, that apply, MUST be submitted with application):

- Site plan drawn to scale - 6 copies (max. size 24" X 36")
- Building elevation drawn to scale - 6 copies (max. size 24" X 36")
- Colored rendering - 6 copies
- Landscape plan - 6 copies (max. size 24" X 36")
Note Removal of trees may need to be reviewed by the Shade Tree Commission.
Please refer to Chapter 263 in the Township Code.
- Lighting plan - 6 copies
- Current photographs of site – 6 copies
- Material sample
- Electronic submission in PDF form

OUTDOOR DINING:

Submission requirements (All of the following **MUST** be submitted with application):

- A detailed/ sketched site plan on 8 ½ x 11 paper, but not to exceed 24 X 36.
All sidewalk obstruction shall be noted and detailed dimensions shall be clearly shown -
6 copies
- A photograph of your proposed Outdoor Dining area. - 6 copies
- A photograph or vendor specification of proposed furniture. - 6 copies
- A photograph or vendor specification of proposed barrier and detail of how far it will
extend onto the sidewalk - 6 copies
- Description of proposed outdoor furniture which must include quantity, colors, materials,
types of the following; chairs, tables, umbrellas, heaters, barriers. - 6 color copies
- Electronic submission in PDF form

NOTE: All information must be separated into 6 individual packets. Please be sure ALL items on
checklists are included in application packets. If all items are not included, the application will
NOT be accepted.

I hereby certify that I am the legal owner of the subject property as set forth in this application:

4/21/17
DATE

ENRICO PALANCA, C.P.
PRINT NAME

By: [Signature]
SIGNATURE

I hereby certify that I am the legal representation and/ or agent for the owner of the subject property
as set forth in this application:

4/17/17
DATE

James Malin / URBAN NEON
PRINT NAME

JAMES MALIN
SIGNATURE

NOTE: Applications will not be reviewed without applicant's presence at the meeting.
Failure to appear shall result in denial of application.

TOWNSHIP OF RADNOR
DESIGN REVIEW BOARD

TOWNSHIP USE ONLY

APPLICATION NO: 2017-21

FEE PAID: 200

RECEIVED: 4/27/17

APPLICATION FORM

GENERAL INFORMATION: Meetings of the Design Review Board are held the **second Wednesday of each month at 6:00 P.M. in the Township Municipal Building. All applicants must attend this meeting.** Application must be filed with the Department of Community Development, along with all required information and appropriate fees, a minimum of **twenty-one (21)** calendar days prior to the meeting. **Incomplete or late applications will not be accepted.** Applicants are encouraged to obtain and review a copy of Ordinance No 91-14 (Sign Code) and/or Ordinance 91-32 (Design Review); available in the Department of Community Development.

Please refer to the Consolidated Fee Schedule, as amended, on our website at www.radnor.org for a copy of our current fees.

APPLICANT NAME: Bill Abbott

PROPERTY

ADDRESS: 396 W Lancaster Ave Wayne, PA 19087

IS THIS BUILDING STAND ALONE OR ATTACHED TO ANOTHER BUILDING?

Attached

MAILING ADDRESS: (if different than above):- _____

TELEPHONE NO: (610)547 - 3567

Email: babbott@tribemainline.com

PROPERTY OWNER: GDK REAL ESTATE LLP

SIGN MANUFACTURER / CONTRACTOR / ARCHITECT:

America's Instant Signs

ADDRESS: 1265 Manassero Street Unit 309-310 Anaheim, CA 92807

TELEPHONE: (714)693 - 2989

Please provide a detailed description of proposal:

We're looking to have our current signs replaced and moved above of the Ben Moore sign seen in the attachments. Ours are currently adjacent to them.

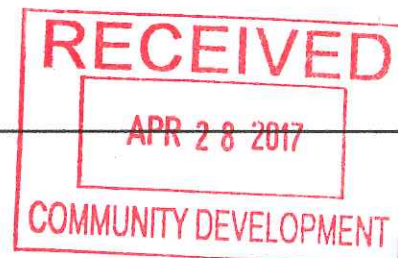

Signs (check all that apply):

- | | | |
|---|-----------|----------|
| <input type="checkbox"/> Ground Sign | How many? | _____ |
| <input checked="" type="checkbox"/> Wall Sign | How many? | <u>2</u> |
| <input type="checkbox"/> Freestanding Sign | How many? | _____ |
| <input type="checkbox"/> Window Sign | How many? | _____ |
| <input type="checkbox"/> Awning | How many? | _____ |

Submission requirements (All of the following, that apply, MUST be submitted with application):

- Site plan drawn to scale - **6 copies** (max. size 24" X 36")
- Colored rendering of sign (*drawn to scale & include material type*)- **6 copies**
- Paint chip or exact color number to be used- **required.**
- Current photographs of site showing existing building and signage - **6 copies**
- Lighting Plan (including fixture detail; light cuts) - **6 copies**
- Landscape Plan (including types) - **6 copies**
- Attachment Plan - **6 copies**
- Sign Area Compliance Calculations - (calculations demonstrating compliance with sign area regulations in Zoning Ordinance) - 6 copies**
- Electronic submission in PDF form**

Other (check all that apply):

- Façade Renovation
- Building Addition/Accessory Structures
- New Building
- Telecommunication Antennas

Submission requirements (All of the following, that apply, MUST be submitted with application):

- Site plan drawn to scale - **6 copies** (max. size 24" X 36")
- Building elevation drawn to scale - **6 copies** (max. size 24" X 36")
- Colored rendering - **6 copies**
- Landscape plan - **6 copies** (max. size 24" X 36")
***Note* Removal of trees may need to be reviewed by the Shade Tree Commission. Please refer to Chapter 263 in the Township Code.**
- Lighting plan - **6 copies**
- Current photographs of site - **6 copies**
- Material sample
- Electronic submission in PDF form**

OUTDOOR DINING:

Submission requirements (All of the following **MUST** be submitted with application):

- A detailed/sketched site plan on 8 1/2 x 11 paper, but not to exceed 24 X 36.
All sidewalk obstruction shall be noted and detailed dimensions shall be clearly shown - **6 copies**
- A photograph of your proposed Outdoor Dining area. - **6 copies**
- A photograph or vendor specification of proposed furniture. - **6 copies**
- A photograph or vendor specification of proposed barrier and detail of how far it will extend onto the sidewalk - **6 copies**
- Description of proposed outdoor furniture which must include quantity, colors, materials, types of the following; chairs, tables, umbrellas, heaters, barriers. - **6 color copies**
- Electronic submission in PDF form**

NOTE: All information must be separated into 6 individual packets. Please be sure ALL items on checklists are included in application packets. If all items are not included, the application will NOT be accepted.

I hereby certify that I am the legal owner of the subject property as set forth in this application:

4/26/17

DATE

Bill Abbott

PRINT NAME



SIGNATURE

I hereby certify that I am the legal representation and/or agent for the owner of the subject property as set forth in this application:

4/26/17

DATE

Bill Abbott

PRINT NAME



SIGNATURE

NOTE: Applications will not be reviewed without applicant's presence at the meeting. Failure to appear shall result in denial of application.

TOWNSHIP OF RADNOR
DESIGN REVIEW BOARD



TOWNSHIP USE ONLY

APPLICATION NO: 2017-22

FEE PAID: 100

RECEIVED: 5/11/17

APPLICATION FORM

GENERAL INFORMATION: Meetings of the Design Review Board are held the **second Wednesday of each month at 6:00 P.M. in the Township Municipal Building. All applicants must attend this meeting.** Application must be filed with the Department of Community Development, along with all required information and appropriate fees, a minimum of **twenty-one (21)** calendar days prior to the meeting. **Incomplete or late applications will not be accepted.** Applicants are encouraged to obtain and review a copy of Ordinance No 91-14 (Sign Code) and/or Ordinance 91-32 (Design Review); available in the Department of Community Development.

Please refer to the Consolidated Fee Schedule, as amended, on our website at www.radnor.org for a copy of our current fees.

APPLICANT NAME: Giant Food Stores, LLC

PROPERTY

ADDRESS: Giant #6507 St. Davids, 550 E. Lancaster Ave., St. Davids, PA 19087

IS THIS BUILDING STAND ALONE OR ATTACHED TO ANOTHER BUILDING?

Existing retail building attached to another building.

MAILING ADDRESS: (if different than above): _____

TELEPHONE NO: (610) 989 - 0781

Email: _____

PROPERTY OWNER: Olshan Properties

SIGN MANUFACTURER / CONTRACTOR / ARCHITECT:

McGillin Architecture Inc.

ADDRESS: Two Bala Plaza, Suite 502, Bala Cynwyd, PA 19004

TELEPHONE: (610) 664 - 6577

Please provide a detailed description of proposal:

The existing deteriorating EIFS & fabric canopy is proposed to be replaced with a standing seam metal canopy supported on the existing structural steel framing which will remain. The new canopy will match the footprint of the existing canopy.

Signs (check all that apply):

- | | | |
|--|-----------|-------|
| <input type="checkbox"/> Ground Sign | How many? | _____ |
| <input type="checkbox"/> Wall Sign | How many? | _____ |
| <input type="checkbox"/> Freestanding Sign | How many? | _____ |
| <input type="checkbox"/> Window Sign | How many? | _____ |
| <input type="checkbox"/> Awning | How many? | _____ |

Submission requirements (All of the following, that apply, MUST be submitted with application):

- Site plan drawn to scale - **6 copies** (max. size 24" X 36")
- Colored rendering of sign (*drawn to scale & include material type*)- **6 copies**
- Paint chip or exact color number to be used- **required.**
- Current photographs of site showing existing building and signage - **6 copies**
- Lighting Plan (including fixture detail; light cuts) - **6 copies**
- Landscape Plan (including types) - **6 copies**
- Attachment Plan - **6 copies**
- Sign Area Compliance Calculations - (calculations demonstrating compliance with sign area regulations in Zoning Ordinance) - 6 copies**
- Electronic submission in PDF form

Other (check all that apply):

- Façade Renovation**
- Building Addition/Accessory Structures**
- New Building**
- Telecommunication Antennas**

Submission requirements (All of the following, that apply, MUST be submitted with application):

- Site plan drawn to scale - **6 copies** (max. size 24" X 36")
- Building elevation drawn to scale - **6 copies** (max. size 24" X 36")
- Colored rendering - **6 copies**
- Landscape plan - **6 copies** (max. size 24" X 36")
***Note* Removal of trees may need to be reviewed by the Shade Tree Commission. Please refer to Chapter 263 in the Township Code.**
- Lighting plan - **6 copies**
- Current photographs of site - **6 copies**
- Material sample
- Electronic submission in PDF form

OUTDOOR DINING:

Submission requirements (All of the following **MUST** be submitted with application):

- A detailed/sketched site plan on 8 1/2 x 11 paper, but not to exceed 24 X 36.
All sidewalk obstruction shall be noted and detailed dimensions shall be clearly shown - **6 copies**
- A photograph of your proposed Outdoor Dining area. - **6 copies**
- A photograph or vendor specification of proposed furniture. - **6 copies**
- A photograph or vendor specification of proposed barrier and detail of how far it will extend onto the sidewalk - **6 copies**
- Description of proposed outdoor furniture which must include quantity, colors, materials, types of the following; chairs, tables, umbrellas, heaters, barriers. - **6 color copies**
- Electronic submission in PDF form

NOTE: All information must be separated into 6 individual packets. Please be sure ALL items on checklists are included in application packets. If all items are not included, the application will NOT be accepted.

I hereby certify that I am the legal owner of the subject property as set forth in this application:

DATE

PRINT NAME

SIGNATURE

I hereby certify that I am the legal representation and/or agent for the owner of the subject property as set forth in this application:

11 May 2017

DATE

Howard V. Lebold, AIA, LEED AP

PRINT NAME

Howard V. Lebold

SIGNATURE

Digitally signed by Howard V. Lebold, AIA, LEED AP
DN: C=US, E=hvl@mai.design, O=McGillin Architecture Inc., CN="Howard V. Lebold, AIA, LEED AP"
Date: 2017.05.11 11:40:22-04'00'

NOTE: Applications will not be reviewed without applicant's presence at the meeting. Failure to appear shall result in denial of application.

TOWNSHIP OF RADNOR
DESIGN REVIEW BOARD

TOWNSHIP USE ONLY

APPLICATION NO: 2017-23

FEE PAID: 100

RECEIVED: 5/17/17

APPLICATION FORM

GENERAL INFORMATION: Meetings of the Design Review Board are held the **second Wednesday of each month at 6:00 P.M. in the Township Municipal Building.** All applicants must attend this meeting. Application must be filed with the Department of Community Development, along with all required information and appropriate fees, a minimum of **twenty-one (21)** calendar days prior to the meeting. **Incomplete or late applications will not be accepted.** Applicants are encouraged to obtain and review a copy of Ordinance No 91-14 (Sign Code) and/or Ordinance 91-32 (Design Review); available in the Department of Community Development.

Please refer to the Consolidated Fee Schedule, as amended, on our website at www.radnor.org for a copy of our current fees.

APPLICANT NAME: Michael & Elizabeth Kelly

PROPERTY ADDRESS: 208 N. Wayne Avenue, Wayne PA 19087

IS THIS BUILDING STAND ALONE OR ATTACHED TO ANOTHER BUILDING?

Stand Alone

MAILING ADDRESS: (if different than above): _____

TELEPHONE NO: (610) 688-3466 Email: info@mjkellyson.com

PROPERTY OWNER: Michael & Elizabeth Kelly

SIGN MANUFACTURER/CONTRACTOR/ARCHITECT:
WORKS Progress Co. - Max Greenberg

ADDRESS: 2810 E Victoria St, Phil PA 19134

TELEPHONE: (917) 902-7948

Please provide a detailed description of proposal:

Construct a 3' x 5' Freestanding sign on the premises of 208 N. Wayne Ave. The sign will be cr'd from Extina composite and painted using high end exterior paint.

Signs (check all that apply):

- | | | |
|---|-----------|--------------|
| <input type="checkbox"/> Ground Sign | How many? | _____ |
| <input type="checkbox"/> Wall Sign | How many? | _____ |
| <input checked="" type="checkbox"/> Freestanding Sign | How many? | <u> 1 </u> |
| <input type="checkbox"/> Window Sign | How many? | _____ |
| <input type="checkbox"/> Awning | How many? | _____ |

Submission requirements (All of the following, that apply, MUST be submitted with application):

- Site plan drawn to scale - **6 copies** (max. size 24" X 36")
- Colored rendering of sign (*drawn to scale & include material type*)- **6 copies**
- Paint chip or exact color number to be used- **required.**
- Current photographs of site showing existing building and signage - **6 copies**
- Lighting Plan (including fixture detail; light cuts) - **6 copies**
- Landscape Plan (including types) - **6 copies**
- Attachment Plan - **6 copies**
- Sign Area Compliance Calculations - (calculations demonstrating compliance with sign area regulations in Zoning Ordinance) - **6 copies**
- Electronic submission in PDF form**

Other (check all that apply):

- Façade Renovation
- Building Addition/Accessory Structures
- New Building
- Telecommunication Antennas

Submission requirements (All of the following, that apply, MUST be submitted with application):

- Site plan drawn to scale - **6 copies** (max. size 24" X 36")
- Building elevation drawn to scale - **6 copies** (max. size 24" X 36")
- Colored rendering - **6 copies**
- Landscape plan - **6 copies** (max. size 24" X 36")
***Note* Removal of trees may need to be reviewed by the Shade Tree Commission. Please refer to Chapter 263 in the Township Code.**
- Lighting plan - **6 copies**
- Current photographs of site - **6 copies**
- Material sample
- Electronic submission in PDF form**

OUTDOOR DINING:

Submission requirements (All of the following **MUST** be submitted with application):

- A detailed/sketched site plan on 8 ½ x 11 paper, but not to exceed 24 X 36.
All sidewalk obstruction shall be noted and detailed dimensions shall be clearly shown - **6 copies**
- A photograph of your proposed Outdoor Dining area. - **6 copies**
- A photograph or vendor specification of proposed furniture. - **6 copies**
- A photograph or vendor specification of proposed barrier and detail of how far it will extend onto the sidewalk - **6 copies**
- Description of proposed outdoor furniture which must include quantity, colors, materials, types of the following; chairs, tables, umbrellas, heaters, barriers. - **6 color copies**
- Electronic submission in PDF form**

NOTE: All information must be separated into 6 individual packets. Please be sure ALL items on checklists are included in application packets. If all items are not included, the application will NOT be accepted.

I hereby certify that I am the legal owner of the subject property as set forth in this application:

5/15/17

DATE

Elizabeth Kelly

PRINT NAME

Elizabeth Kelly

SIGNATURE

I hereby certify that I am the legal representation and/or agent for the owner of the subject property as set forth in this application:

DATE

PRINT NAME

SIGNATURE

NOTE: Applications will not be reviewed without applicant's presence at the meeting. Failure to appear shall result in denial of application.

TOWNSHIP OF RADNOR
DESIGN REVIEW BOARD

TOWNSHIP USE ONLY	
APPLICATION NO:	2017-24
FEE PAID:	100
RECEIVED:	5/23/17

APPLICATION FORM

GENERAL INFORMATION: Meetings of the Design Review Board are held the **second Wednesday** of each month at 6:00 P.M. in the Township Municipal Building. All applicants must attend this meeting. Application must be filed with the Department of Community Development, along with all required information and appropriate fees, a minimum of **twenty-one (21)** calendar days prior to the meeting. **Incomplete or late applications will not be accepted.** Applicants are encouraged to obtain and review a copy of Ordinance No 91-14 (Sign Code) and/or Ordinance 91-32 (Design Review); available in the Department of Community Development.

Please refer to the Consolidated Fee Schedule, as amended, on our website at www.radnor.org for a copy of our current fees.

APPLICANT NAME: Neighborhood League shops

PROPERTY ADDRESS: 191 LANCASTER AVE, WAYNE

IS THIS BUILDING STAND ALONE OR ATTACHED TO ANOTHER BUILDING?
ATTACHED

MAILING ADDRESS: (if different than above): 8 Lovella Court, Wayne

TELEPHONE NO: (610) 687-5758 Email: annsuz105@G-MAIL.COM

PROPERTY OWNER: Neighborhood League Shops Foundation, Inc.

SIGN MANUFACTURER/CONTRACTOR/ARCHITECT:
DAMIE SCHWARTZ - BERWYN Shower & GLASS

ADDRESS: 142 Quick Street Phoenixville, PA 19460

TELEPHONE: (610) 917-9900

Please provide a detailed description of proposal:

Replacing existing STORE Front windows (4) with 1" Tempered, Thermal Glass, 2x4 1/2" Trim in Bronze Aluminum. All rough openings remain the same

Signs (check all that apply):

- | | | |
|--|-----------|-------|
| <input type="checkbox"/> Ground Sign | How many? | _____ |
| <input type="checkbox"/> Wall Sign | How many? | _____ |
| <input type="checkbox"/> Freestanding Sign | How many? | _____ |
| <input type="checkbox"/> Window Sign | How many? | _____ |
| <input type="checkbox"/> Awning | How many? | _____ |

Submission requirements (All of the following, that apply, MUST be submitted with application):

- Site plan drawn to scale - **6 copies** (max. size 24" X 36")
- Colored rendering of sign (*drawn to scale & include material type*)- **6 copies**
- Paint chip or exact color number to be used- **required.**
- Current photographs of site showing existing building and signage - **6 copies**
- Lighting Plan (including fixture detail; light cuts) - **6 copies**
- Landscape Plan (including types) - **6 copies**
- Attachment Plan - **6 copies**
- Sign Area Compliance Calculations - (calculations demonstrating compliance with sign area regulations in Zoning Ordinance) - 6 copies**
- Electronic submission in PDF form

Other (check all that apply):

- Façade Renovation
- Building Addition/Accessory Structures
- New Building
- Telecommunication Antennas

Submission requirements (All of the following that apply MUST be submitted with application):

- Site plan drawn to scale - **6 copies** (max. size 24" X 36")
- Building elevation drawn to scale - **6 copies** (max. size 24" X 36")
- Colored rendering - **6 copies**
- Landscape plan - **6 copies** (max. size 24" X 36")
- *Note* Removal of trees may need to be reviewed by the Shade Tree Commission.**
Please refer to Chapter 263 in the Township Code.
- Lighting plan - **6 copies**
- Current photographs of site - **6 copies**
- Material sample
- Electronic submission in PDF form

OUTDOOR DINING:

Submission requirements (All of the following **MUST** be submitted with application):

- A detailed/sketched site plan on 8 ½ x 11 paper, but not to exceed 24 X 36.
All sidewalk obstruction shall be noted and detailed dimensions shall be clearly shown - **6 copies**
- A photograph of your proposed Outdoor Dining area. - **6 copies**
- A photograph or vendor specification of proposed furniture. - **6 copies**
- A photograph or vendor specification of proposed barrier and detail of how far it will extend onto the sidewalk - **6 copies**
- Description of proposed outdoor furniture which must include quantity, colors, materials, types of the following; chairs, tables, umbrellas, heaters, barriers. - **6 color copies**
- Electronic submission in PDF form

NOTE: All information must be separated into 6 individual packets. Please be sure ALL items on checklists are included in application packets. If all items are not included, the application will NOT be accepted.

I hereby certify that I am the legal owner of the subject property as set forth in this application:

DATE

PRINT NAME

SIGNATURE

I hereby certify that I am the legal representation and/or agent for the owner of the subject property as set forth in this application:

x Suzanne Mechwart
DATE

x SUZANNE MECHWART
PRINT NAME

x 5-23-17
SIGNATURE

NOTE: Applications will not be reviewed without applicant's presence at the meeting. Failure to appear shall result in denial of application.

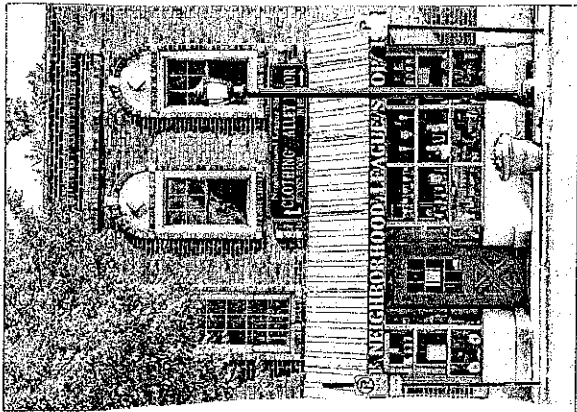

Replacing existing STORE FRONT
 GLASS with 1" Tempered, Thermal
 GLASS. TRIM WORK 2x4 1/2
 BRONZE ALUMINUM

**NEIGHBORHOOD
 LEAGUE
 SHOPS**

191 Lancaster Avenue
 Wayne, PA 19087
 610-688-0113

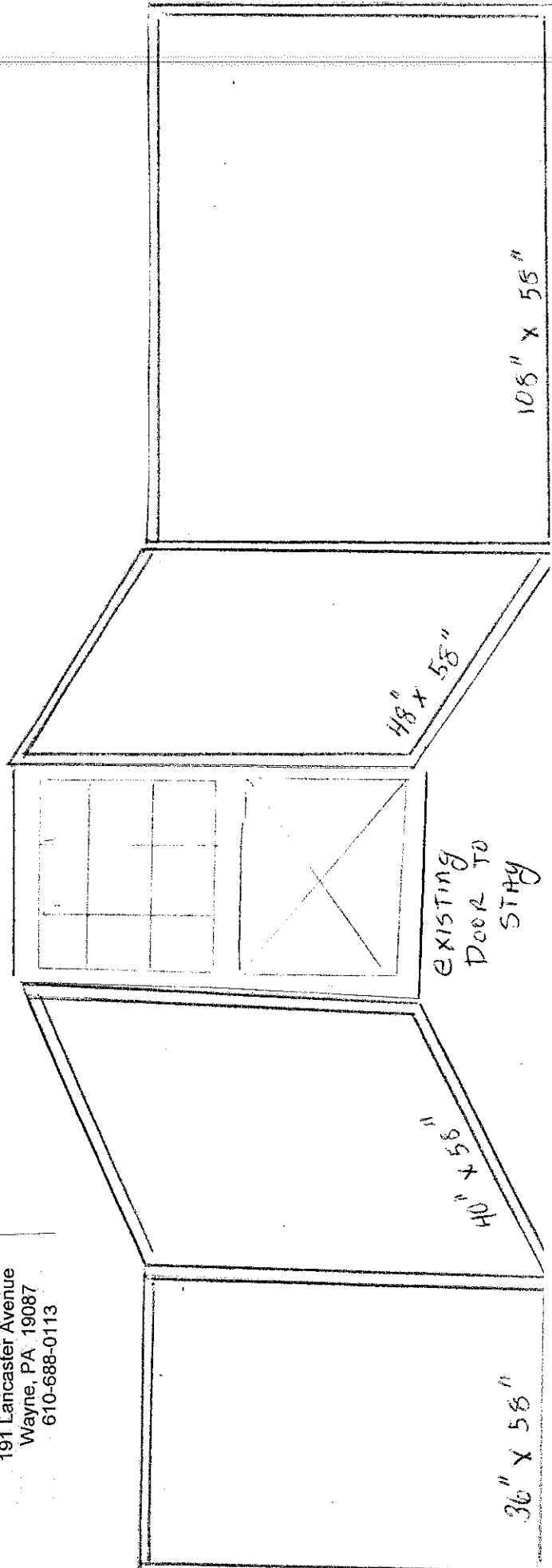

TOWNSHIP OF RADNOR
DESIGN REVIEW BOARD

TOWNSHIP USE ONLY	
APPLICATION NO: <u>2017-25</u>	
FEE PAID: <u>100</u>	RECEIVED: <u>5/23/17</u>

APPLICATION FORM

GENERAL INFORMATION: Meetings of the Design Review Board are held the second Wednesday of each month at 6:00 P.M. in the Township Municipal Building. All applicants must attend this meeting. Application must be filed with the Department of Community Development, along with all required information and appropriate fees, a minimum of twenty-one (21) calendar days prior to the meeting. Incomplete or late applications will not be accepted. Applicants are encouraged to obtain and review a copy of Ordinance No 91-14 (Sign Code) and/or Ordinance 91-32 (Design Review); available in the Department of Community Development.

Please refer to the Consolidated Fee Schedule, as amended, on our website at www.radnor.org for a copy of our current fees.

APPLICANT NAME: SAFFRON INDIAN KITCHEN

PROPERTY ADDRESS: 522 W. Lancaster Ave, WAYNE PA 19087

IS THIS BUILDING STAND ALONE OR ATTACHED TO ANOTHER BUILDING?

MAILING ADDRESS: (if different than above): 145 Montgomery Ave, Bala 19004

TELEPHONE NO: (339) 927-1412 Email: Rbhatia 007@gmail.com

PROPERTY OWNER: SP PENN. REAL ESTATE GROUP.

SIGN MANUFACTURER/CONTRACTOR/ARCHITECT:

ADDRESS: _____

TELEPHONE: (____) _____ - _____

Please provide a detailed description of proposal:

Patio Seating

Since The previous owners took furniture, we are adding seating to Existing Patio Keeping Same seating arrangement as previous tenant was approved for.

Signs (check all that apply):

- | | | |
|--|-----------|-------|
| <input type="checkbox"/> Ground Sign | How many? | _____ |
| <input type="checkbox"/> Wall Sign | How many? | _____ |
| <input type="checkbox"/> Freestanding Sign | How many? | _____ |
| <input type="checkbox"/> Window Sign | How many? | _____ |
| <input type="checkbox"/> Awning | How many? | _____ |

Submission requirements (All of the following, that apply, MUST be submitted with application):

- Site plan drawn to scale - 6 copies (max. size 24" X 36")
- Colored rendering of sign (*drawn to scale & include material type*)- 6 copies
- Paint chip or exact color number to be used- **required.**
- Current photographs of site showing existing building and signage - 6 copies
- Lighting Plan (including fixture detail; light cuts) - 6 copies
- Landscape Plan (including types) - 6 copies
- Attachment Plan - 6 copies
- Sign Area Compliance Calculations - (calculations demonstrating compliance with sign area regulations in Zoning Ordinance) - 6 copies**
- Electronic submission in PDF form**

Other (check all that apply):

- Façade Renovation
- Building Addition/Accessory Structures
- New Building
- Telecommunication Antennas

Submission requirements (All of the following, that apply, MUST be submitted with application):

- Site plan drawn to scale - 6 copies (max. size 24" X 36")
- Building elevation drawn to scale - 6 copies (max. size 24" X 36")
- Colored rendering - 6 copies
- Landscape plan - 6 copies (max. size 24" X 36")
- *Note* Removal of trees may need to be reviewed by the Shade Tree Commission. Please refer to Chapter 263 in the Township Code.**

- Lighting plan - 6 copies
- Current photographs of site - 6 copies
- Material sample
- Electronic submission in PDF form**

OUTDOOR DINING:

Submission requirements (All of the following **MUST** be submitted with application):

- A detailed/sketched site plan on 8 ½ x 11 paper, but not to exceed 24 X 36.
All sidewalk obstruction shall be noted and detailed dimensions shall be clearly shown - **6 copies**
- A photograph of your proposed Outdoor Dining area. - **6 copies**
 - A photograph or vendor specification of proposed furniture. - **6 copies**
 - A photograph or vendor specification of proposed barrier and detail of how far it will extend onto the sidewalk - **6 copies**
- Description of proposed outdoor furniture which must include quantity, colors, materials, types of the following; chairs, tables, umbrellas, heaters, barriers. - **6 color copies**
 - Electronic submission in PDF form**

NOTE: All information must be separated into 6 individual packets. Please be sure ALL items on checklists are included in application packets. If all items are not included, the application will NOT be accepted.

I hereby certify that I am the legal owner of the subject property as set forth in this application:

5/23/17
DATE

RAHUL BHATIA
PRINT NAME

SIGNATURE

I hereby certify that I am the legal representation and/or agent for the owner of the subject property as set forth in this application:

DATE

PRINT NAME

SIGNATURE

NOTE: Applications will not be reviewed without applicant's presence at the meeting. Failure to appear shall result in denial of application.

TOWNSHIP OF RADNOR
DESIGN REVIEW BOARD



TOWNSHIP USE ONLY

APPLICATION NO: 2017-26

FEE PAID: 100 RECEIVED: 4/25/17

APPLICATION FORM

GENERAL INFORMATION: Meetings of the Design Review Board are held the **second Wednesday of each month at 6:00 P.M. in the Township Municipal Building. All applicants must attend this meeting.** Application must be filed with the Department of Community Development, along with all required information and appropriate fees, a minimum of **twenty-one (21)** calendar days prior to the meeting. **Incomplete or late applications will not be accepted.** Applicants are encouraged to obtain and review a copy of Ordinance No 91-14 (Sign Code) and/or Ordinance 91-32 (Design Review); available in the Department of Community Development.

Please refer to the Consolidated Fee Schedule, as amended, on our website at www.radnor.org for a copy of our current fees.

APPLICANT NAME: FORMAN SIGN COMPANY (DAN FLAVILLE)

PROPERTY

ADDRESS: 328 BELLROSE LANE ("EURO COACHWORKS") WAYNE, PA

IS THIS BUILDING STAND ALONE OR ATTACHED TO ANOTHER BUILDING?

STAND ALONE BUILDING

MAILING ADDRESS: (if different than above): _____

TELEPHONE NO: (_____) _____ - _____ Email: _____

PROPERTY OWNER: EURO COACHWORKS

SIGN MANUFACTURER/ CONTRACTOR/ ARCHITECT:

FORMAN SIGN COMPANY

ADDRESS: 10447 DRUMMOND ROAD PHILADELPHIA, PA 19154

TELEPHONE: (215) 827 - 6500

Please provide a detailed description of proposal:

INSTALL (1) ILLUMINATED WALL SIGN FOR "EURO COACHWORKS"
57.75" X 202" = 81 SQUARE FEET.

Signs (check all that apply):

- | | | |
|---|-----------|----------|
| <input type="checkbox"/> Ground Sign | How many? | _____ |
| <input checked="" type="checkbox"/> Wall Sign | How many? | <u>1</u> |
| <input type="checkbox"/> Freestanding Sign | How many? | _____ |
| <input type="checkbox"/> Window Sign | How many? | _____ |
| <input type="checkbox"/> Awning | How many? | _____ |

Submission requirements (All of the following, that apply, MUST be submitted with application):

- Site plan drawn to scale - **6 copies** (max. size 24" X 36")
- Colored rendering of sign (*drawn to scale & include material type*)- **6 copies**
- Paint chip or exact color number to be used- **required.**
- Current photographs of site showing existing building and signage - **6 copies**
- Lighting Plan (including fixture detail; light cuts) - **6 copies**
- Landscape Plan (including types) - **6 copies**
- Attachment Plan - **6 copies**
- Sign Area Compliance Calculations - (calculations demonstrating compliance with sign area regulations in Zoning Ordinance) - 6 copies**
- Electronic submission in PDF form

Other (check all that apply):

- Façade Renovation
- Building Addition/Accessory Structures
- New Building
- Telecommunication Antennas

Submission requirements (All of the following, that apply, MUST be submitted with application):

- Site plan drawn to scale - **6 copies** (max. size 24" X 36")
- Building elevation drawn to scale - **6 copies** (max. size 24" X 36")
- Colored rendering - **6 copies**
- Landscape plan - **6 copies** (max. size 24" X 36")
***Note* Removal of trees may need to be reviewed by the Shade Tree Commission.
Please refer to Chapter 263 in the Township Code.**
- Lighting plan - **6 copies**
- Current photographs of site - **6 copies**
- Material sample
- Electronic submission in PDF form

OUTDOOR DINING:

Submission requirements (All of the following **MUST** be submitted with application):

- A detailed/sketched site plan on 8 ½ x 11 paper, but not to exceed 24 X 36.
All sidewalk obstruction shall be noted and detailed dimensions shall be clearly shown - **6 copies**
- A photograph of your proposed Outdoor Dining area. - **6 copies**
- A photograph or vendor specification of proposed furniture. - **6 copies**
- A photograph or vendor specification of proposed barrier and detail of how far it will extend onto the sidewalk - **6 copies**
- Description of proposed outdoor furniture which must include quantity, colors, materials, types of the following; chairs, tables, umbrellas, heaters, barriers. - **6 color copies**
- Electronic submission in PDF form

NOTE: All information must be separated into 6 individual packets. Please be sure ALL items on checklists are included in application packets. If all items are not included, the application will NOT be accepted.

I hereby certify that I am the legal owner of the subject property as set forth in this application:

DATE

PRINT NAME

SIGNATURE

I hereby certify that I am the legal representation and/or agent for the owner of the subject property as set forth in this application:

04/24/2017
DATE

DAN FLAVILLE
PRINT NAME
Dan Flaville
SIGNATURE

(#)215-827-6500

NOTE: Applications will not be reviewed without applicant's presence at the meeting. Failure to appear shall result in denial of application.

TOWNSHIP OF RADNOR
DESIGN REVIEW BOARD

TOWNSHIP USE ONLY	
APPLICATION NO:	2017-27
FEE PAID:	100
RECEIVED:	5/8/17

APPLICATION FORM

GENERAL INFORMATION: Meetings of the Design Review Board are held the **second Wednesday** of each month at 6:00 P.M. in the **Township Municipal Building**. All applicants must attend this meeting. Application must be filed with the Department of Community Development, along with all required information and appropriate fees, a minimum of **twenty-one (21)** calendar days prior to the meeting. **Incomplete or late applications will not be accepted.** Applicants are encouraged to obtain and review a copy of Ordinance No 91-14 (Sign Code) and/or Ordinance 91-32 (Design Review); available in the Department of Community Development.

Please refer to the Consolidated Fee Schedule, as amended, on our website at www.radnor.org for a copy of our current fees.

APPLICANT NAME: EADEH ENTERPRISES

PROPERTY ADDRESS: 167 W LANCASTER AVE, WAYNE PA 19087

IS THIS BUILDING STAND ALONE OR ATTACHED TO ANOTHER BUILDING?
ATTACHED

MAILING ADDRESS: (if different than above): _____

TELEPHONE NO: (610) 647-1776 Email: STACEYBALLARD@EADEH.COM

PROPERTY OWNER: EADEH ENTERPRISES

SIGN MANUFACTURER/CONTRACTOR/ARCHITECT: EADEH ENTERPRISES

ADDRESS: 511 OLD LANCASTER RD, BERWYN PA 19312

TELEPHONE: (610) 647-1776

Please provide a detailed description of proposal:

REPLACEMENT OF EXISTING GLASS & STOREFRONT
--

Signs (check all that apply):

- | | | |
|--|-----------|-------|
| <input type="checkbox"/> Ground Sign | How many? | _____ |
| <input type="checkbox"/> Wall Sign | How many? | _____ |
| <input type="checkbox"/> Freestanding Sign | How many? | _____ |
| <input type="checkbox"/> Window Sign | How many? | _____ |
| <input type="checkbox"/> Awning | How many? | _____ |

Submission requirements (All of the following, that apply, MUST be submitted with application):

- Site plan drawn to scale - **6 copies** (max. size 24" X 36")
- Colored rendering of sign (*drawn to scale & include material type*)- **6 copies**
- Paint chip or exact color number to be used- **required.**
- Current photographs of site showing existing building and signage - **6 copies**
- Lighting Plan (including fixture detail; light cuts) - **6 copies**
- Landscape Plan (including types) - **6 copies**
- Attachment Plan - **6 copies**
- Sign Area Compliance Calculations** - (calculations demonstrating compliance with sign area regulations in Zoning Ordinance) - **6 copies**
- Electronic submission in PDF form**

Other (check all that apply):

- Façade Renovation**
- Building Addition/Accessory Structures**
- New Building**
- Telecommunication Antennas**

Submission requirements (All of the following, that apply, MUST be submitted with application):

- Site plan drawn to scale - **6 copies** (max. size 24" X 36")
- Building elevation drawn to scale - **6 copies** (max. size 24" X 36")
- Colored rendering - **6 copies**
- Landscape plan - **6 copies** (max. size 24" X 36")
***Note* Removal of trees may need to be reviewed by the Shade Tree Commission. Please refer to Chapter 263 in the Township Code.**
- Lighting plan - **6 copies**
- Current photographs of site - **6 copies**
- Material sample
- Electronic submission in PDF form**

OUTDOOR DINING:

Submission requirements (All of the following **MUST** be submitted with application):

- A detailed/sketched site plan on 8 ½ x 11 paper, but not to exceed 24 X 36.
All sidewalk obstruction shall be noted and detailed dimensions shall be clearly shown - **6 copies**
- A photograph of your proposed Outdoor Dining area. - **6 copies**
- A photograph or vendor specification of proposed furniture. - **6 copies**
- A photograph or vendor specification of proposed barrier and detail of how far it will extend onto the sidewalk - **6 copies**
- Description of proposed outdoor furniture which must include quantity, colors, materials, types of the following; chairs, tables, umbrellas, heaters, barriers. - **6 color copies**
- Electronic submission in PDF form**

NOTE: All information must be separated into 6 individual packets. Please be sure ALL items on checklists are included in application packets. If all items are not included, the application will NOT be accepted.

I hereby certify that I am the legal owner of the subject property as set forth in this application:

5/4/17
DATE

STACEY BALARD
PRINT NAME

SIGNATURE

I hereby certify that I am the legal representation and/or agent for the owner of the subject property as set forth in this application:

DATE

PRINT NAME

SIGNATURE

NOTE: Applications will not be reviewed without applicant's presence at the meeting. Failure to appear shall result in denial of application.

**TOWNSHIP OF RADNOR
DESIGN REVIEW BOARD**

TOWNSHIP USE ONLY	
APPLICATION NO:	<u>2017-28</u>
FEE PAID:	<u>200</u>
RECEIVED:	<u>5/24/17</u>

APPLICATION FORM

GENERAL INFORMATION: Meetings of the Design Review Board are held the **second Wednesday of each month at 6:00 P.M. in the Township Municipal Building.** All applicants must attend this meeting. Application must be filed with the Department of Community Development, along with all required information and appropriate fees, a minimum of **twenty-one (21)** calendar days prior to the meeting. **Incomplete or late applications will not be accepted.** Applicants are encouraged to obtain and review a copy of Ordinance No 91-14 (Sign Code) and/or Ordinance 91-32 (Design Review); available in the Department of Community Development.

Please refer to the Consolidated Fee Schedule, as amended, on our website at www.radnor.org for a copy of our current fees.

APPLICANT NAME: Academy of Notre Dame de Namur

PROPERTY

ADDRESS: 560 Sproul Road, Villanova, PA 19085

IS THIS BUILDING STAND ALONE OR ATTACHED TO ANOTHER BUILDING?

Stand Alone

MAILING ADDRESS: (if different than above): _____

TELEPHONE NO: (610) 687 - 0650

Email: dengland@ndapa.org

PROPERTY OWNER: Academy of Notre Dame de Namur

SIGN MANUFACTURER/CONTRACTOR/ ARCHITECT:

SMP Architects

ADDRESS: 1600 Walnut St, 2nd Fl, Philadelphia, PA 19103

TELEPHONE: (215) 985 - 4410

Please provide a detailed description of proposal:

The facility is a new science and math classroom building. It is two stories plus mechanical attic and partial basement. The exterior facade materials are stucco, masonry, and glazing, and the roof is asphalt shingle. The design maintains and restores the historic stone wall garden that faces south. Locations of exterior materials are labeled on drawings DRB-2A and DRB-2B.

Signs (check all that apply):

- | | | |
|--|-----------|-------|
| <input type="checkbox"/> Ground Sign | How many? | _____ |
| <input type="checkbox"/> Wall Sign | How many? | _____ |
| <input type="checkbox"/> Freestanding Sign | How many? | _____ |
| <input type="checkbox"/> Window Sign | How many? | _____ |
| <input type="checkbox"/> Awning | How many? | _____ |

Submission requirements (All of the following, that apply, MUST be submitted with application):

- Site plan drawn to scale - **6 copies** (max. size 24" X 36")
- Colored rendering of sign (*drawn to scale & include material type*)- **6 copies**
- Paint chip or exact color number to be used- **required.**
- Current photographs of site showing existing building and signage - **6 copies**
- Lighting Plan (including fixture detail; light cuts) - **6 copies**
- Landscape Plan (including types) - **6 copies**
- Attachment Plan - **6 copies**
- Sign Area Compliance Calculations - (calculations demonstrating compliance with sign area regulations in Zoning Ordinance) - **6 copies**
- Electronic submission in PDF form**

Other (check all that apply):

- Façade Renovation
- Building Addition/Accessory Structures
- New Building
- Telecommunication Antennas

Submission requirements (All of the following, that apply, MUST be submitted with application):

- Site plan drawn to scale - **6 copies** (max. size 24" X 36")
- Building elevation drawn to scale - **6 copies** (max. size 24" X 36")
- Colored rendering - **6 copies**
- Landscape plan - **6 copies** (max. size 24" X 36")
***Note* Removal of trees may need to be reviewed by the Shade Tree Commission. Please refer to Chapter 263 in the Township Code.**
- Lighting plan - **6 copies**
- Current photographs of site - **6 copies**
- Material sample *SMP note: at suggestion of Township, material samples will be provided at review meeting*
- Electronic submission in PDF form**

OUTDOOR DINING:

Submission requirements (All of the following **MUST** be submitted with application):

- A detailed/sketched site plan on 8 ½ x 11 paper, but not to exceed 24 X 36.
All sidewalk obstruction shall be noted and detailed dimensions shall be clearly shown - **6 copies**
- A photograph of your proposed Outdoor Dining area. - **6 copies**
- A photograph or vendor specification of proposed furniture. - **6 copies**
- A photograph or vendor specification of proposed barrier and detail of how far it will extend onto the sidewalk - **6 copies**
- Description of proposed outdoor furniture which must include quantity, colors, materials, types of the following; chairs, tables, umbrellas, heaters, barriers. - **6 color copies**
- Electronic submission in PDF form**

NOTE: All information must be separated into 6 individual packets. Please be sure ALL items on checklists are included in application packets. If all items are not included, the application will NOT be accepted.

I hereby certify that I am the legal owner of the subject property as set forth in this application:

DATE

PRINT NAME

SIGNATURE

I hereby certify that I am the legal representation and/or agent for the owner of the subject property as set forth in this application:

5/23/17

DATE

John Cacciola

PRINT NAME

SIGNATURE

NOTE: Applications will not be reviewed without applicant's presence at the meeting. Failure to appear shall result in denial of application.