

Radnor Township
Stormwater Management Advisory Committee (SWMAC)
Agenda
7:00pm, Thursday December 10, 2015

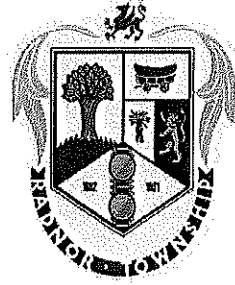

1. Call to Order.
2. Review / approve meeting minutes November 12, 2015 SWMAC Meeting.
(10 minutes)
3. Public comment.
(10 minutes)
4. Discussion of ODP Incentive Program.
(20 minutes)
5. Finalize Budget
(40 minutes)
6. CH2MHILL to present final concept (modeling results and cost estimates) for the Parking Lot on Runnymede Ave/Parking Area on S. Wayne Ave/Parking Lot adjacent to library. Provide additional modeling for the Banbury Francis Way and Summyead/S. Wayne concpets.
(20 minutes)
7. Old/New Business – Budget and Infrastructure Projects repairs (Mill Dam Repairs, O’Dorisio Park eroded swale, Highland Road eroded swale, Brotman/102 Cumberland Place/Arbor Place, etc).
(20 minutes)
8. Set the date and time for the next meeting and adjourn.

Ithan Creek Flooding Risk Areas Map:

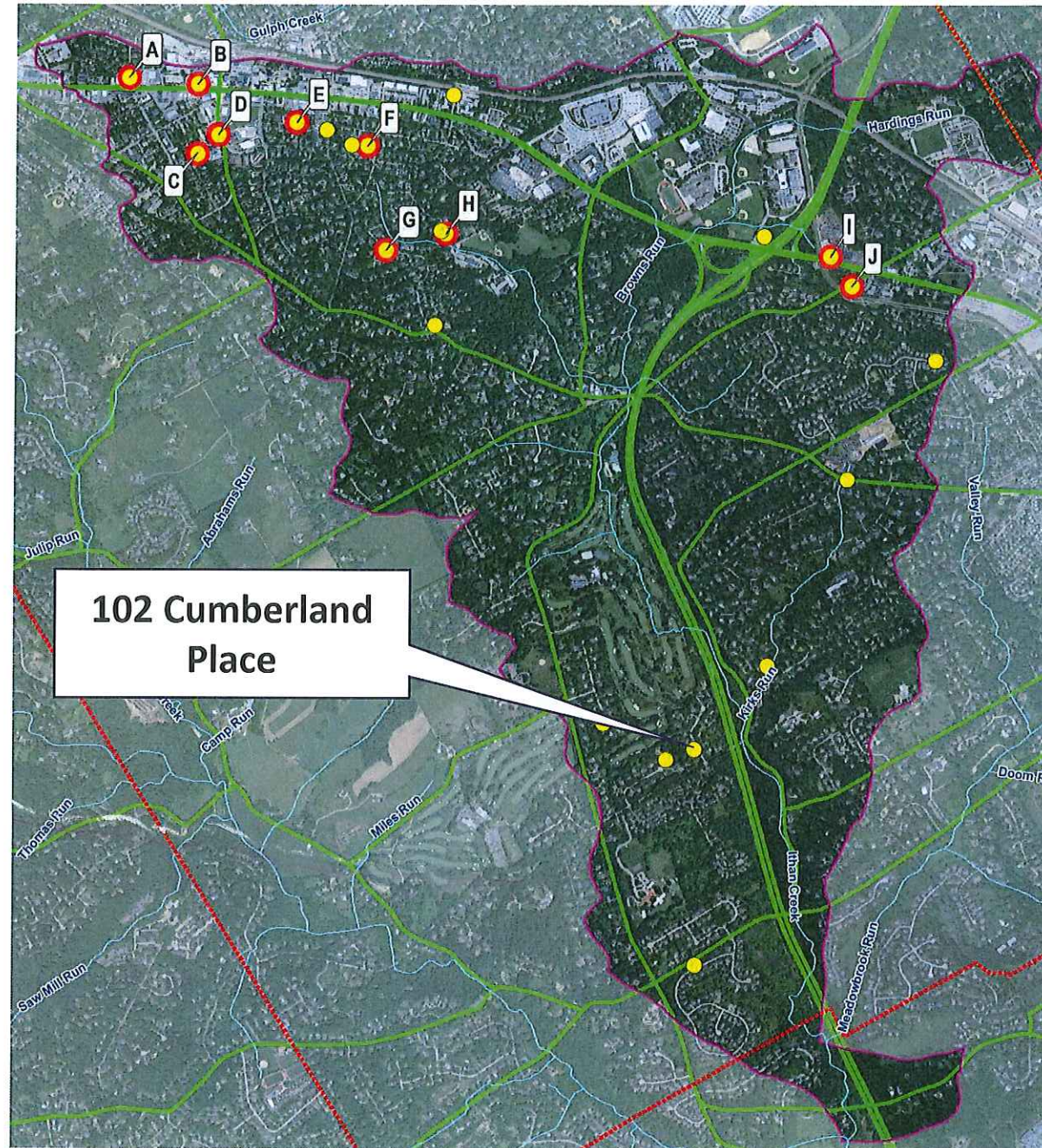

Legend

- Flooding Risk Location
- High Flooding Risk Location
- Surface Waterways
- PA State Roads
- ▭ Radnor Township
- ▭ Ithan Creek Watershed



Ithan Creek Watershed 25-year, 24-hour event Flood Map

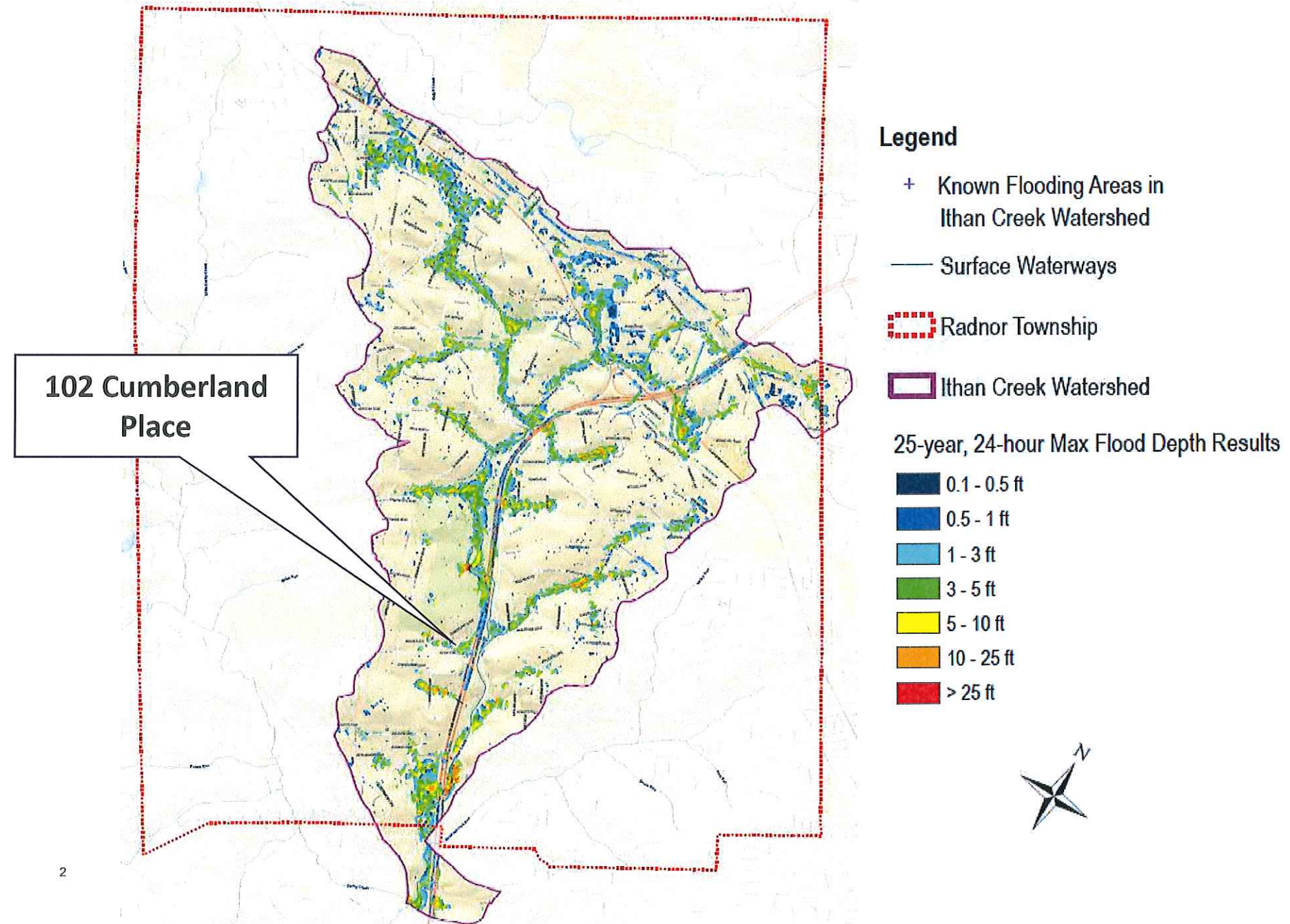

Ithan Creek Watershed 100-year, 24-hour event Flood Map

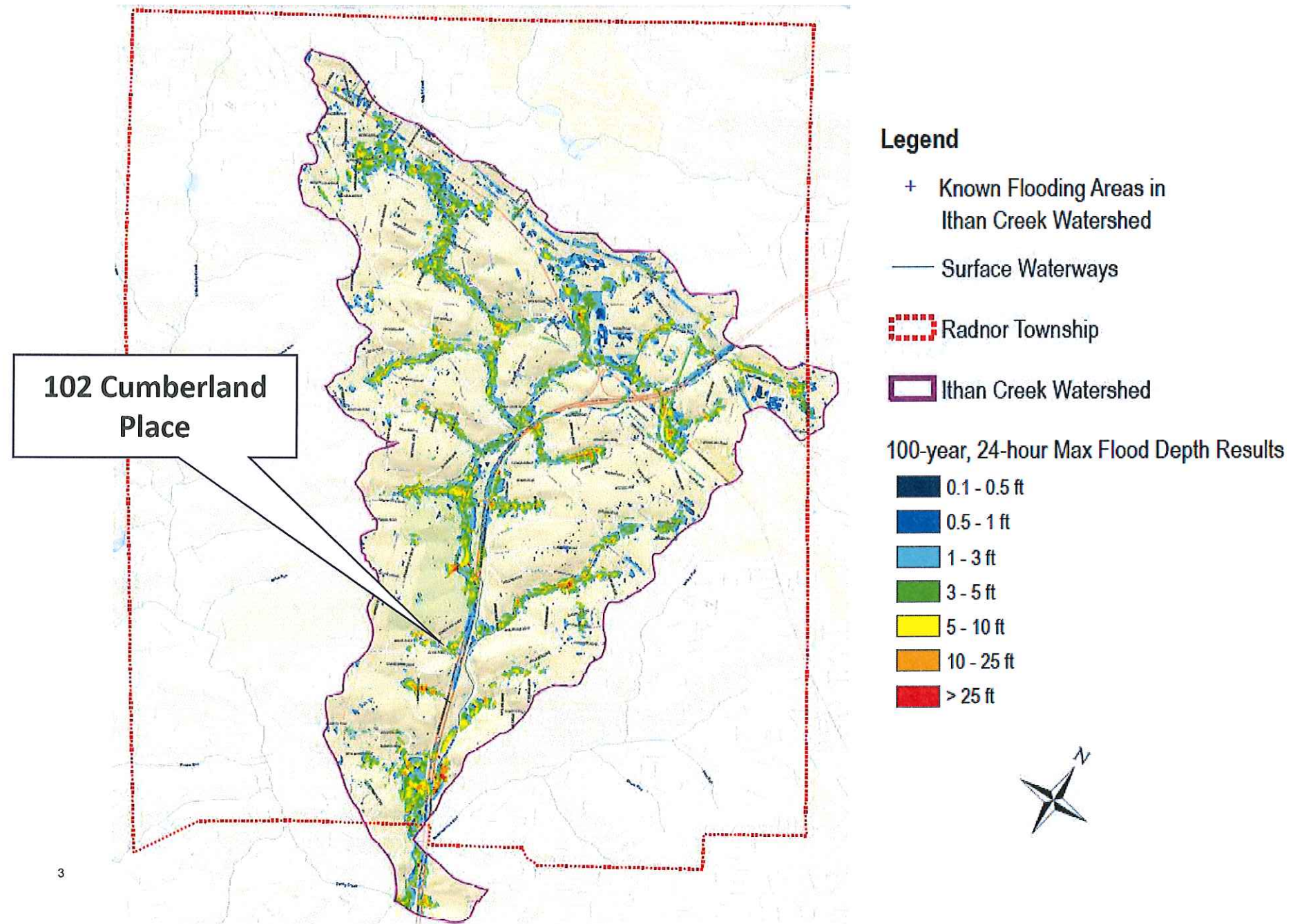

Radnor Township Known Flooding Locations

102 Cumberland Place & 116 Arbor Place

- Outfall on Clyde Rd

